THE PORTSMOUTH HERALD

VOL. XXXI., NO. 12. PORTSMOUTH, N. H., WEDNESDAY, OCTOBER 6, 1915. Portsmouth Daily Republican Merged with THE HERALD July 1, 1902. PRICE TWO CENTS.

CITY WORKMEN WILL RECEIVE PAY TODAY

City Council Passed Two Resolutions Transferring the Sum of $1400 to the Means and Service Department and the Pay Roll.--Mayor Announces That Work Will be Continued Within a Few Days.

The City Council, at a meeting called by Mayor Yeaton, passed two important resolutions last evening which will allow the paying of the employes of the Public Works department, the pay roll of which has been held up for the past few days. Councilman Duncan introduced both resolutions and they were passed without any opposition. It was the shortest session that the Council has held in a long time, the business taking less than ten minutes to complete. The meeting adjourned at 8.15.

The first resolution introduced by Councilman Duncan, provided for the transfer by the Auditor of $600 from the revenues of the water department for 1915 to the Means and Service Department. The resolution was passed on a motion introduced by Councilman Hett.

The second resolution introduced by Councilman Duncan, was passed on a motion by Councilman Smart. It gave the auditor authority to transfer the sum of $800 from any funds available to the Street department payroll.

The meeting adjourned on motion of Councilman Hett.

In an interview after the meeting Mayor Yeaton stated that this meeting was called so that the men who had been held up in their pay might get it any time today. Questioned about the removal of the ashes and rubbish, Mr. Yeaton said that this matter would be attended to just as soon as the books have been straightened out. He said that it was now a question of only a few days when the Public Works Department will again be in operation in all its branches and that the work on the highways would be resumed. He said that the trouble was merely a question of methods in auditing the books and that there was no actual lack of funds in the department.

Councilman Northwick was the only member not present at the meeting.

THE WEATHER

Forecast for Portsmouth and Vicinity—Wednesday cloudy, cooler; Thursday fair, and warmer.

ALMANAC.
(Standard Time)

Sun Rises	5.46
Sun Sets	5.19
Length of Day	11.31
High Tide	10.02 am, 10.28 pm
Moon Rises	3.05 am
Light Automobile Lamps at	5.49 pm

The Colonial Theatre was doing real business last evening. At quarter to seven the lobby was filled and a long line were standing on the side walk waiting for a chance to purchase tickets.

BALKAN STATES STILL THE STORM CENTER

Greece Minister, Who Favors Allies, Disagrees With King Constantine--Bulgaria Still Ignores Russia--Roumania Will Not Enter War

(Special to The Herald)

London, Oct. 6.—Developments in the Bulgans within the past 24 hours caused intense pessimism here today. Chief of these developments are the resignation of Premier Venizelos of Greece, because King Constantine rejected his pro-Allies policy; Bulgaria refuses to comply with Russia's ultimatum; Roumania refuses to take an open stand in support of either side by refusing to put her army on a war footing; allies continue to land troops at Salonika despite the formal protest of the Greek government; Premier Radoslavoff informs the Greek minister at Sophia will not attack Servia unless aggressive action is first taken by the Germans and Austrians; official announcement is made in Petrograd that all diplomatic envoys of the allies in Sophia are ordered to leave at once. By far the most important development in the situation was the resignation of Premier Venizelos showing that Greece is divided against herself upon the question of going to war. The Greek premier who favors intervention on the side of the allies has a strong following, but he has all along encountered the utmost opposition.

FRENCH RENEW DRIVES

(Special to The Herald)

Paris, October 6—The French have renewed their drives against the Germans in the Artois and Champagne regions, but all attacks have been repulsed. The French have crossed the Neuville St. Vaast, north of Arras and along the entire front in Champagne.

Ticket sale out for the harvest supper and dance given by the Catholics of Kittery, October 12, Grange hall. Admission 25c. 11 Oct. 2-6-9.

WILSON FAVORS WOMAN SUFFRAGE

Will Vote in Favor of Amending N. J. State Constitution to That Effect.

(Special to The Herald)

Washington, Oct. 6.—President Wilson today came out for woman suffrage. He declared that he would vote in favor of amending the New Jersey state constitution to that effect.

"I intend to vote for woman suffrage in New Jersey because I believe that the time has come to extend that privilege and responsibility to the women of the states, but I shall vote not as a leader of my party in the nation but only as a citizen of New Jersey, called upon by the legislature of the state to express his convictions at the polls. I think New Jersey will be greatly benefited by the change. My position with regards to the way in which this great question should be handled is well known."

RESIGNATION RECEIVED

By State Department of Consul General Gaffney at Munich.

(Special to The Herald)

Washington, October 6—The state department announced today that the resignation of T. St. John Gaffney, consul general of Munich, Germany, has been received. No date was specified for the resignation to take effect. Complaints have been lodged against Gaffney by Americans who alleged that he had been pro-German to an extent that interfered with his usefulness. Gaffney's friends intend to make a fight to have President Wilson decline to accept the resignation.

ROUMANIAN TROOPS ON FRONTIER

(Special to The Herald)

Athens October 6—Roumanian troops are reported to have been sent to the Bulgarian frontier. The Bukarest government is also said to be strengthening its fortifications at various points on the Danube river.

GREEK CABINET RESIGNS

Cannot Agree With the Policy of King Constantine.

(Special to The Herald)

Athens, Oct. 6.—Premier Venizelos announced today that the cabinet had resigned owing to differences between King Constantine and the ministry. The sittings of the Chamber of Deputies were then suspended. Venizelos explained that the cabinet had found it impossible to alter the program agreed upon even to meet the wishes of the throne and that the resignation of the ministers was therefore necessary.

SENT ULTIMATUM TO SERVIA

(Special to The Herald)

Petrograd, October 6—Bulgaria is reported to have sent an ultimatum to Servia.

MEN DO NOT LIKE SOUTHERN YARD

Favor Portsmouth As Home Port During the Repair Period of Ships

The crews attached to the gunboats Wheeling, Petrel and other ships that have been assigned to the New Orleans yard as home port, are complaining on account of the change from Portsmouth, the former home port of these ships. The Army and Navy Register of Oct. 2, has the following on the matter:

"It is impossible to make changes in station which will afford the required relief of those who suffer by interrupted continuance on board vessels stationed in tropical waters. The situation in this particular does not appear to be relieved to any extent by the plans of the navy department to designate New Orleans as the home station and place of overhaul for the gunboats. As yet, only the Castine, Wheeling and Petrel have been named to report to New Orleans as its home port, but it is expected that some others will eventually be similarly assigned to New Orleans. This will be really unpleasant information to the officers and men of the gunboats after a protracted tour of duty of those vessels, for example in Mexican waters. It will not be much of a change if any, to transfer a gunboat from Vera Cruz to New Orleans and there give liberty to the crew. It will these gunboats may proceed to northern waters. It is for this reason that despite the sectional demands, the gun boats might well be ordered to such a yard as Portsmouth, N. H., in order that the ships' personnel may derive the benefit to health from a radical change of climate possible to no degree by the designation of New Orleans as the home port. It must not be overlooked by the naval authorities that a condition of this kind may prove so serious as to have a most detrimental effect upon reenlistments and increase the reasons for desertion."

VIOLENT BOMBARDMENT IN PROGRESS

(Special to The Herald)

Paris, Oct. 6.—Further progress by French troops in the Artois district is announced today. The war office reports that both the opposing armies are keeping up a violent bombardment in many sections.

Constitution Circle Companions of the Forest held a largely attended meeting at U. V. U. Hall on Tuesday evening. Nothing but routine business was transacted.

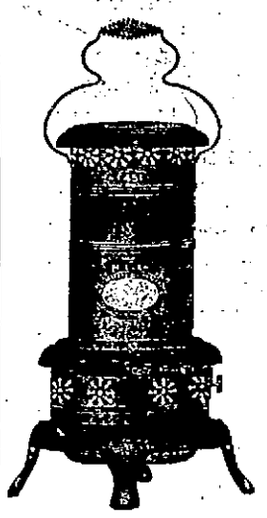

MILLER OIL HEATERS

This heater always gives satisfaction, no smoke, no odor. Easy to operate. Economy in fuel.

Cheaper to use than wood or coal and much handier and cleaner.

Send for Free Booklet or call and let us show them to you.

D. H. McIntosh' Cor. Congress & Fleet Sts.

The New Fall Nets and Laces

We are showing complete assortments in many beautiful and exclusive designs. Nets are particularly favored for materials for evening costumes.

LOCK-STITCH SILK NET—White only, a so-called never-tear net of pure silk; a yard $1.25
ALLOVER SPANGLED NET—Gold color, 36 in. wide; special ..... $1.00 yd.
GOLD CLOTH—27 in. wide; a yard 89c
GOLD LACE FLOUNCING—27 in. wide; a yard $2.50
Narrower width, to match, a yard 98c
GOLD ALLOVER—Double width; a yard $1.59
GEORGETTE CREPE—Black or white; a yard $1.75
NET LACES predominate this season. The best types are Chantilly, Applique, Oriental and Filet Laces, all widths; a yard ..... 25c to $2.50
NET LACES—Outlined in gold and silver, beautiful and effective for evening wear ..... 50c to 89c yd.
WEB LACES—The largest assortment, of as fine qualities as we have ever shown; white, cream and black ..... 79c to $4.98 yd.

Geo. B. French Co.

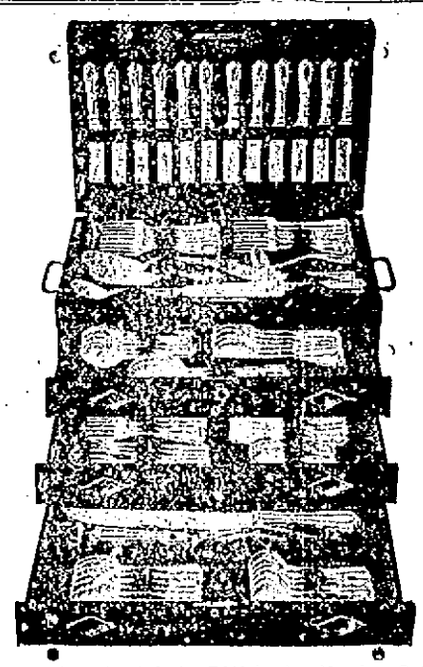

A BABY SHOW AT THE BOOSTER STORE

The Prettiest Baby will receive a Gold Ring, and its mother will receive a beautiful Dinner Set.

Which is the prettiest baby in this community? We are unable to tell, and wouldn't dare tell even if we could. Every baby is pretty, so we'll have to take a vote on it. During the Baby Show any person casting Booster coupons for a Booster may write on the back of the coupons the name of the baby for which he or she is voting. The baby for which he or she is voting will be given the number of votes indicated on the fact of the coupons.

1. Every baby is pretty, therefore every baby may enter this contest.
2. The baby show is limited to babies LESS than four years of age.
3. Each baby entered must be brought to the store at some time during this show.
4. Standings of babies will be posted each Monday.

In case of a tie, duplicate premiums will be awarded. Come to our store for full explanations. Boosters help some mother, and she'll help you.

The BABY CONTEST begins Monday, Oct. 11, and closes Saturday, Oct. 30, at 9.30 p. m., when the ballot box will be closed and the votes counted.

The Patron Club headed by Booster Mildred Sawyer won first place last week. Booster Mrs. Raymond Gerry's Club won second place.

Each Patron Club is pulling hard to win, for never before was there such an opportunity to get this beautiful Simeon L. & Geo. H. Rogers table silverware absolutely free.

Our Patron Club Special for next Wednesday is

Mrs. Raymond Gerry, Kittery, Me., Won the Dinner Set in the Postal Card Contest, Writing the Required Sentence, 1340

L. E. STAPLES THE BOOSTER STORE MARKET ST.

DISPROVE WAR STOCK SPECULATION

New York, October 5—Members of the New York stock exchange today took action to curb the nation wide speculation in so-called war stocks whose rapidly soaring values have led a runaway market through a million and a half shares a day, comparable only to the boom days of speculation in 1907.

Banks, trust companies and financial houses of New York alarmed at the swiftly ascending tendency of the market and fearful of a sudden break in values have set the financial brakes and applied pressure on stock exchange houses to diminish if not entirely end, the riot of speculation. Many stock exchange houses responded to that pressure today by notifying their clients that they would have to double the amount of their margins in these specialties. Heretofore the chief speculative stocks with a few notable exceptions have been carried on on a 20 point margin. Hereafter the margin will be forty points at least until such time as the market becomes normal again.

When the demand for more margin was made today many buyers were unable to comply with it and a wave of selling orders swept over the exchange carrying stocks down from 4 to 15 points. A recovery was noted later in the session but the close was off from 3 to 10 points from the highest level. Official cognizance of the situation was taken by the stock exchange at a special meeting of the committee. It was the unanimous belief of the committee that something should be done at once to curb speculation. The demand for more margin seemed to be sufficient for the first step, so the committee decided simply to sound a warning by calling the situation to the attention of all stock exchange members to certain resolutions against speculation already in force.

For more than a week the banks have been somewhat uneasy over the condition of the market. For some time past Wall street has appeared as the pot of gold at the end of the rainbow which stretched over the entire country. Tales of fabulous riches to be made in stock market gambling have made the financial section the mecca of a horde of speculators.

Typical of a hundred others is the story of a man who came to Wall street four or five months ago with less than $1,000 and today is worth more than $100,000. Of the man who lost there is no story told, yet the records of brokers offices show that he is in the great majority.

Speculation has been confined chiefly to the stocks of certain companies which are reported to have received enormous war orders. In the large majority of cases the amount of war orders has been greatly exaggerated.

Bethlehem Steel stands at the top of the speculative list. Last year it sold as low as a fraction above 26. Today it touched 400. Crucible Steel selling today at 193 was sold for about a third of this five months ago.

To discourage speculation, many financial houses within the past week have cut in half the sums they had advanced on certain war specialties and have thrown out others altogether. For weeks past there have been frequent additions to the string of conservé brokers who have refused to buy war stocks for their clients. In addition there are many brokers who will trade in such stocks only for cash.

SPEAKER, HOOPER AND LEWIS ARE FASTEST WORKING COMBINATION IN GAME TODAY

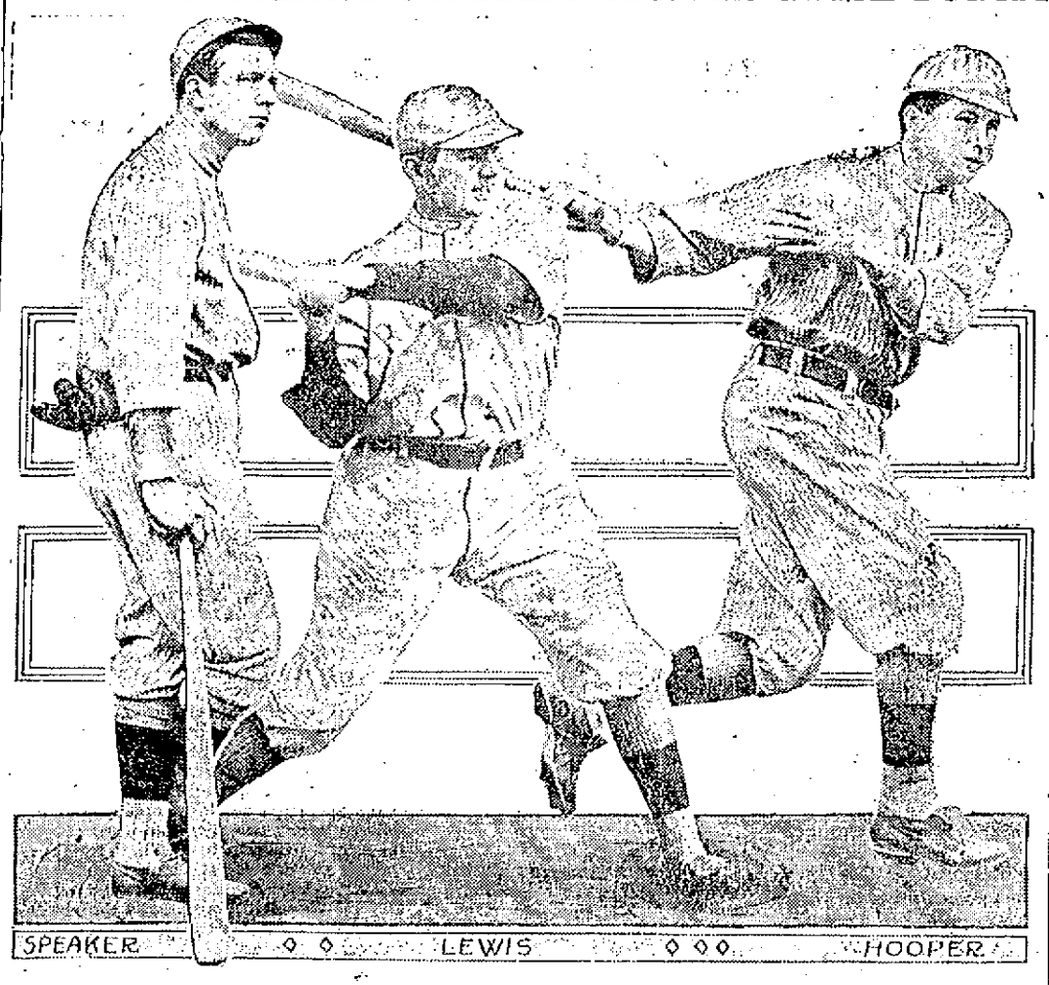

Boston, Oct. 6.—While not quite so famous as the famous Cub infield—Tinker, Evers, Chance and Steinfeldt—the Red Sox outfield is as smooth a working combination. Of course the opportunity to work together that is afforded an infield is not possible in the outfield, and for that reason the Speaker-Lewis-Hooper trio is not likely to shine quite as luminously as the famous Cub quartet. The Red Sox triumvirate is, without exception, the fastest in the game today, and it is almost as strong on the offense as on the defense. Only Detroit can show a harder hitting outfield, and even Detroit, with the famous Ty, cannot approach the Boston outerworkers for speed. There is no better judge of a batted ball in the game than Tris Speaker, and it will not be at all surprising if this bird takes th eheart out of the Phillies' sluggers by the ease with which he can get under a high and fast flying fly. If the Phillies do succeed in getting their drives past these three, then they will be assured of victory.

OLD FOLKS NEED "CASCARETS" FOR LIVER, BOWELS

Salts, calomel, pills act on bowels like pepper acts in nostrils.

Enjoy life! Don't stay bilious, sick, headachy and constipated.

Get a 10-cent box now.

Most old people must give to the bowels some regular help, else they suffer from constipation. The condition is perfectly natural. It is just as natural as it is for old people to walk slowly. For age is never so active as youth. The muscles are less elastic. And the bowels are muscles.

So all old people need Cascarets. One might as well refuse to aid weak eyes with glasses as to neglect this gentle aid to weak bowels. The bowels must be kept active. This is important at all ages, but never so much as at fifty.

Age is not a time for harsh physics. Youth may occasionally whip the bowels into activity. But a lash can't be used every day. What the bowels of the old need is a gentle and natural tonic. One that can be constantly used without harm. The only such tonic is Cascarets, and they cost only 10 cents per box at any drug store. They work while you sleep.

CRAWFORD HEATING STOVES

LEAD THEM ALL !

We have the largest line of heating stoves ever shown in this city. Over 50 stoves to select from, from the cheapest to the best.

Don't buy anything else when you can get a CRAWFORD.

Come early to make your selection.

Portsmouth Furniture Co.

Near Boston & Maine Depot

Corner Deer and Vaughan Streets.

WITH THE SPORTS

Pat Moran narrowly escaped going back to the bushes in 1910 and in 1915 he was slated for release by Charles Dooin, then manager of the Phillies.

It was in June, 1910 that Charles Walsicont Murphy, owner of the Chicago Cubs asked for waivers on Moran who was figured as excess baggage because the Cubs had Kling and Archer to do the catching. Horace E. Fogel then president of the Phillies, refused to waive on Moran, which made Murphy considerably peevish as Murphy had hoped that all clubs would waive and let him carry out his plan to sell Moran to the Louisville Club in the American Association for $2500. When a major league club exercises the waiver option it gets the player for $1500.

The Phillies finally secured Moran but not at the waiver price of $1500. Fogel claims that Murphy forced him to pay $2500.

"I needed an experienced catcher and Moran was the man I wanted," him when I should have secured him for $1500, but I was willing to pay the higher price.

In 1911 Moran hurt his arm and was almost useless as a catcher thereafter. But Fogel kept him because he was a wonder in developing pitchers and also because he was a brainy baseballer.

"Dooin however, wanted to get rid of Moran" says Fogel. "I think he was jealous of him—afraid that Moran was being groomed to be his successor in the job of manager.

It was in 1913 that Dooin engineered a cut in Moran's salary—and the veteran retorted by refusing to report at the training camp. As a result there was no one of condition pitchers and when the team got back north the batteries were all in bad shape.

"Finally, Moran was telegraphed for and the salary difference adjusted, and Pat got busy with the pitchers right away," said Fogel. "In a week he had them back in real form and the result was that the Phillies became runners up in that great 1913 pennant race.

Moran is the man who really developed Alexander and made him one of the greatest pitchers the game has ever known. Alexander was wild when he joined the Phillies and had a peculiar and non effective delivery. Moran realized the might power in that right arm and patiently set about correcting the Alexander faults. Aided by Earl Moore, former Phillie pitcher, who taught Alexander the side arm delivery that has made him famous.

Tom Seaton was another pitcher who jumped into stardom after a bit of tutoring by Moran. Ad Brennan, the southpaw didn't show much promise when he joined the Phillies but Moran took him in charge—and Brennan became a real pitcher.

"Moran was just as good in developing catcher sas he was in teaching the pitchers," said Fogel. "He taught Killifer the fine art of catching, labored with him long and patiently—and today Killifer is one of the best catchers in the land.

TANKER AGROUND OFF THE WILLOWS.

Salem, Oct. 5.- While coming up the harbor this morning the Dudley oil tank steamer Gulfcoast, sister ship of the Gulflight, which was torpedoed by a German submarine, grounded off Salem Willows within a half-mile of her dock. Tugs were sent to her assistance. It is reported she is in no danger and will be floated at high tide.

The October term of the Superior court will have some interesting cases to hear.

KITTERY

Mrs. Louis M. Keene and young son of Quincy, Mass., arrived Tuesday for a visit with Mr. and Mrs. Ira Keene of Locke's Cove. Mr. Louis Keene accompanied his wife here, but was obliged to return last evening to Quincy as he is to go on the trial trip of the U. S. S. Nevada now under construction at the Fore River Shipbuilding Company at Quincy.

James Butler has moved his family from Bath, Me., into the Pennell house on Woodlawn avenue.

The members of the Ladies' Aid of the Second Methodist church are busily engaged in making preparations for the harvest supper to be given on Thursday evening.

Mrs. Charles E. Woods and children Dorothy & Eldredge, Miss Hattie Flint and Mrs. Stacy Hall of Eliot passed Tuesday in Dover the guests of Mrs. Adelaide Craig.

Miss Helen Paul has resumed her duties at the office of Hon. Horace Mitchell after enjoying a two weeks' vacation.

Mrs Howard Keene and son Ralph of Friend street returned home today after a visit with friends in West Medford, Mass.

Mr. and Mrs. E. A. Ordway of North Rochester, N. H., are visiting Mr. and Mrs. Albert Brown of Whipple road.

Good Things at Sugrue's—Overcoats, $10.50; Daggett's best chocolates, 40c lb; 60c box of chocolates, 39c; Congress shirts, $1.00; nice warm underwear, 50c; heavy socks, 2 pairs 25c; look at the overcoats.

Miss Lillian Goodrich of Rogers road attended the Rockingham Christian Conference at Amesbury, Mass., today.

The Misses Locke of Government street passed today in Boston.

Mrs. Willard Locke of Locke's Cove very pleasantly entertained the Phoebes Sewing Bee this afternoon.

A special meeting of the Riverside Reading Club will be held on Friday afternoon with Mrs. Ira Keene of Locke's Cove. All members are urgently requested to attend.

For October only. Fitted pine wood, $6.00 per cord; fitted hard wood, $7.50 per cord. Delivered. A. C. Gunnison. Oct. 1, 1 mo.

Messrs. Aaron H. Brackett and Isaac Parr attended Acton fair today.

The Ladies' Circle will meet at one o'clock Thursday afternoon in the vestry of the Second Christian church.

Mr. and Mrs. James Butler of Woodlawn avenue have recently been entertaining company from Boston.

Mrs. G. W. Sharman of West Medford, Mass., arrived today for a visit with Mr. and Mrs. Howard Keene of Friend street.

Mrs. Willis Herring, wife of Gunner's Mate Herring of the U. S. S. San Francisco, and young son William Jr., of New York city have arrived for a stay in town and have taken rooms with Mr. and Mrs Herbert O. Farrington of Echo Street.

Friends in town of Hospital Steward Chester O. Kimball, U. S. N., attached to the torpedo boat Cummings on which an explosion occurred Tuesday, and it is understood several were injured, are anxiously awaiting news of his safety.

A feature of the Sunday School Board meeting of the Second Methodist church on Tuesday evening was the marked enthusiasm shown over the coming Rally Day in the Sunday school which will be held at the usual Sunday school hour, ten o'clock, next Sunday morning. A special program entitled "Peace and Patriotism" will be given in place of the usual lesson. A Rally Day offering will be taken which will go toward the vestry fund. All members of every department are urged to be present.

Mr. and Mrs. Leslie I. Williams of Love Lane have returned from a visit with the former's parents in Auburn N. Y.

Mrs. Walter Jackson and children of Stimpson street have returned from a visit in Saco.

Friends of Horace Philbrick a native of Kittery, who recently has been instructor at N. H. State College, will be pleased to learn that he has accepted a position at the Mechanics Arts High School, Boston.

W. F. KIERNAN

CARPENTER AND BUILDER

ESTIMATES FURNISHED

Jobbing of All Kinds

Men Furnished by the Hour or Day.

'Phones:

566W Broad Street. Portsmouth, N. H.

793-15 Kittery Depot.

BAY STATE LINE VIA RAIL & BOAT NEW YORK $2.55

OUTSIDE STATEROOMS, $1.00

Steel Steamships

GEORGIA and TENNESSEE

Daily including Sunday, between Providence and Pier 19, East River N. Y. Improved Service—Tel. Main 1712 City Ticket Office, 214 Washington St., Boston.

HAMPTON

Miss Augusta Blake spent the week-end with her parents, Mr. and Mrs. Parker Blake.

Mr. Arthur Fogg has moved into Stephen Hobbs' house.

Charles Beane of Brookline, Mass., is the guest of Miss Mary Toppan.

The high school is planning a hayrick ride to Portsmouth on Friday evening.

Mr. and Mrs. Horace Whittier and Mr. and Mrs. Arthur Whittier of Fremont were guests of Mr. and Mrs. O. H. Whittier on Monday.

Miss Katherine Smart of Boston is the guest of Capt. and Mrs. Smart.

Mr. and Mrs. Sprague are visiting friends in Tilton.

The Monday Club meets with Mrs. Henry Perkins on Monday.

Irving Leavitt is the owner of a new Studebaker automobile.

Dr. and Mrs. Herman La Greeze have closed their cottage at the beach and gone to North Hampton to visit their daughter, Mrs. Russell French, before returning to their home in Jamaica Plain.

Mr. and Mrs. George La Greeze and family have returned to their home in Jamaica Plain, having spent the summer at Joplin cottage.

PROTESTS SHIPMENT OF BOATS FROM HUB.

Washington, Oct. 5.- Specific protest against shipment of six 40-foot motor boats from Boston to England has been made to the state department by the German embassy, on the ground they are war vessels designed to aid in the British campaign against submarines.

The protest has been referred to the neutrality board, which has decided there is no reason to prevent the shipment. The boats as shipped, carried neither guns, emplacements for guns, nor armor. The board held that in similar cases recently there was nothing to show that the boats were intended for war purposes, or to place them in the class of war vessels.

GREECE DIVIDED OVER WAR QUESTION.

Athens, Oct. 6. Premier Venizelos has been removed from office by a royal edict issued by the King. Venizelos was in favor of the joining of the Allies in their present war and it is thought that the King's action is due in a great measure to pressure brought by his queen who is related to the German Kaiser.

What influence this will have on the population of the country is hard to estimate. Already 70,000 French troops have been landed on the shores of Greece to aid in their operation against Turkey if Greece enters the war.

PYTHIAN SISTERS ELECT OFFICERS

The annual meeting of the Grand Temple Pythian Sisters was held at Laconia on Tuesday and the following state officers elected:

Grand chief, Margaret Lyons, Lancaster; grand senior, Eleanor Beckford, Laconia; grand junior, Abbie George, Bartlett; grand manager, Emma Twombley, Sanbornville; grand protector, Nellie Haynes, Concord; grand mistress of records and correspondence, Grace L. Forsaythe, Portsmouth; grand mistress of finance, Theresa B. Karr of Derry; grand guard, Lizzie Whittimore, Colebrook; supreme representative, Cora Noyes, Henniker. At the close of the session Mrs. Annie A. Scott of Lakeport, the retiring grand chief was presented with a past grand chief's jewell.

At the morning session before the opening of the business session of the grand temple there was a beautiful and impressive memorial service conducted by Mrs. F. O. Brown of Claremont. The program included a tenor solo by W. Clifton Johnson of Laconia.

Last evening a meeting of the past chiefs of the Pythian Sisters was held at Odd Fellows' hall and an organization was formed to be known as the Past Chiefs' association. One hundred and thirty-three past chiefs were in attendance and the officers elected were: President, Mrs. Lena G. Davis, Laconia; first vice president, Mrs Clara Lund, West Stewartstown; secretary, Mrs. Etta Dearborn, Belmont; treasurer, Mrs. Sarah Boyd, Berlin, and a board of five directors.

DOVER ASSISTANT MARSHAL DEAD.

Dover, Oct. 6—Arthur P. Chesley, lately appointed assistant City Marshal of the police department, died at his home last night of acute indigestion. Mr. Chesley was a former patrolman serving for fourteen years in the department.

SPORTING NEWS

Foot Ball Games Wanted

The Manager of the Tiger A. A. of Lawrence, Mass., is looking for games with 150 pound teams and has issued the following challenge: "The Tiger A. A. foot ball team would like to arrange games with the fastest 150 lb. teams in Portsmouth. Address Arthur Nicholson, Mgr., 43 Kirk street, Methuen, Mass.

Of course, the employes of the street department who were furloughed on account of the mix-up in the books in the auditor's office, won't be at all sorry that the pay roll is ready.

No what the hunting season is about to open the man who rocks the boat in the summer will be the fellow that didn't know the gun was loaded.

Read The Want Ads.

There are a good many things about a good suit of clothes that can't be described in print, but must be seen to be appreciated. The skillful tailor knows where to put the touch and fabric that distinguishes a good garment from any other. We invite your personal examination of our goods. The QUALITY is there and the PRICE is right.

Fall Suitings now in stock. Make your selections early.

CHAS. J. WOOD, TAILOR TO MEN,

15 Pleasant Street Telephone 153.

LUMBER

When you need anything in the line of LUMBER or BUILDING MATERIALS be sure and get our figures before placing the order. We sell EASTERN and WESTERN LUMBER, HARD PINE FLOORS, LATHES, SPRUCE AND HEMLOCK FRAMING LUMBER, CEMENT, WALL BOARD, ETC. of Highest Quality at Lowest Prices.

Just now we are selling White Cedar and Red Cedar Shingles at extremely low prices. Better come in and place an order with us before they go up again. We carry constantly in stock eight different grades and can furnish any amount on short notice.

LITTLEFIELD LUMBER CO., 63 GREEN ST.

FAMILY

SCALES

A. P. WENDELL & CO.,

2 MARKET ST. PHONE 850.

IS YOUR COAL BIN FULL?

Our coal will give the BEST RESULTS in your furnace as well as your range. It burns better, gives more heat and lasts longer than any other coal. Send in your order.

THE CONSOLIDATION COAL CO.,

Phones 38 and 39. Chas. W. Gray, Supt.

SALEM MEN LODGED IN JAIL HERE

TWO PRISONERS HELD FOR COURT IN $500 EACH ON CHARGE OF BREAKING AND ENTERING.

Fred Coates, 19, and George Foster, 45, were brought to Portsmouth yesterday afternoon from Salem and lodged in the County Jail yesterday afternoon. Coates and Foster were arraigned in the Salem police court before Judge Hall and were held in $500 each for the October term of the Superior court on a charge of attempting to break and enter. The two prisoners were brought to this city by officer Abbott of the Salem police.

GERMANY DISAVOWS SINKING OF ARABIC

Washington, Oct. 5.—Germany, through her ambassador, Count von Bernstorff, has conceeded all the demands of the United States in the sinking of the liner Arabic, has admitted that the commander of the submarine was in error, and agrees to pay damages for the loss of American lives. This was made known tonight in a meeting between Count von Bernstorff and Secretary of State Lansing.

Germany has accepted the evidence submitted by the British officers and the passengers that the Baer made no attempt to attack the submarine as was at first contended by the German Admiralty. The Government officials are relieved at the outcome of the situation which was known to be much more serious than was admitted to the public.

At the meeting of the two representatives of the governments Count von Bernstorff presented his decision of the case to Mr. Lansing in the form of a letter. Two days ago the German Government placed the entire commission in the hands of its ambassador here and his disavowal of all the German claims has cleared the atmosphere of the war clouds which were gathering.

Admission of the mistake was conveyed last Saturday by the German ambassador, but the American Government's construction of it was that acknowledgment of error was valueless unless accompanied by reparation or the assumption of liability. On that point no word could be obtained from the embassy or the State Department. It was considered possible that if Germany admitted liability, the amount of damages might be determined by diplomatic negotiations through commissioners, such as are being named to fix damages in the case of the American ship William P. Frye.

Until Germany's intentions with respect to liability were fully made clear, however, officials were not inclined to be too optimistic though they admitted that the German ambassador's conversation indicated a favorable adjustment of the difficulties. Later Secretary Lansing went to the White House to report to the President on his conversation with Ambassador von Bernstorff.

ROCKY ROAD THROUGH SERVIA FIGURES IN CALCULATIONS OF BALKAN STATES' COURSE.

[According to report, Oct. 15 has been fixed upon as the day for Bulgaria's active entrance into the war on the side of the Teutonic powers, although the allies' activity and advances in the western war theater may compel a modification of the Bulgars' plans. With the increased activity in Servia; following the massing of Austro-German troops on the Servo-Austrian frontier, the mobilization of the Bulgarian army and the preparedness of Roumania for "eventualities," the Balkan states may be involved soon in the war. Germany and Austria-Hungary are greatly desirous of sending munitions to Turkey, their ally, but the Balkan states stand in the way. The shortest way is through the northeastern corner of Servia (the route is indicated by an arrow on the map), and then through Bulgaria, relied upon not to oppose the passage. But the way through Servia is mountainous and fortified, and the Servian army has proved its fighting quality. Besides, there are no railroads in that part of Servia. Therefore Germany and Austria would like to send the men and material through Roumania, which is fairly well supplied with railroads. But Roumania's neutrality, or friendliness for Russia, stands in the way.]

H. S. KNEELAND
Teacher of the Violin, Cornet and Mandolin.
Can accommodate a limited number of pupils. Terms reasonable. Apply at No. 62 Daniel street for further particulars.

DR. RICE TO WED "TITANIC" WIDOW

Boston, Oct. 5.—Dr. Alexander Hamilton Rice, famous surgeon, scientist and explorer, will take Mrs. Eleanor Elkins Widener as his bride, the ceremony taking place Thursday in Trinity Church.

Mrs. Widener was widowed when her husband lost his life on the Titanic and she is one of the Titanic survivors

FIRE SET TO COVER THEFT

FORMER PORTSMOUTH WOMAN ROBBED OF DIAMOND RING AND MONEY IN NEWBURYPORT.

A bold daylight robbery was committed early yesterday afternoon at the home of Mrs. Stamos Zahos, 61 Merrimack street, Newburyport, when someone entered her room in her absence and stole a pocketbook containing $100 in bills and a diamond ring valued at $100 from beneath a mattress Mrs. Zahos was a former resident of Portsmouth, her husband conducting a fruit business on Market street in the building now occupied by Arthur Dedes and Company. To cover up the theft the sneak thief set fire to the bed which necessitated the calling out of a hose company.

Mrs. Zahos told the police that as far as she knew there was no one in the house when she went to a neighboring house on a call. She had been gone but a short time when upon returning found the room filled with smoke. Who athe firemen arrived she went to look for her valuables under the mattress, but there was no sign of them.

Officer Ayers was called into the case and he made a thorough investigation, but found no clue that would lead to an arrest. In the tenement where Mrs. Zahos resides are a number of boarders but as far as she can ascertain they were all out of the house. The police believe that the larceny was committed by someone who resides there and had knowledge that the money and ring were hidden in the bed.

TWO SUPERDREADNOUGHTS AT $18,000,000 EACH.

Washington, Oct. 5.—Secretary Daniels made it plain today that the navy building programme now in course of preparation will include at least two superdreadnoughts each to cost $18,000,000. "We have learned nothing from the European war," the Secretary said, "that shakes our faith in these heavily armored ships as the main fighting line of the navy." He would not indicate whether more than two battleships would be asked for, or how many battle cruisers his estimates would include. The number of ships of each class to be recommended, he said, had not been finally decided. The Secretary will see President Wilson again during the week and expects to complete his estimates a week from today.

METHODIST CHURCH NOTES

At the First Methodist Episcopal church on Sunday evening the pastor's sermon, "Approaching the Unapproachable," was a very masterly and convincing presentation of the essential truth of christianity, the atonement of Christ.

At the morning service the ordinance of the Lord's Supper was observed. Preceding the sacrament seven persons were received into church membership. Rev P. J. Pettit gave his people a short talk at this time, reviewing the work of the recent past, and outlining some of the efforts which will be made in the immediate future.

The new members received at this time make a total of over sixty persons who have been admitted into the church in the eleven months of Rev. Mr. Pettit's pastorate.

MANCHESTER OPERATORS JOIN LEAGUE

WILL VOLUNTEER SERVICES TO NEW HAMPSHIRE ASSOCIATION FOR GOOD OF THE COUNTRY.

The twenty or more wireless operators of Manchester have united in organizing an association which, it is believed, will be heard from in an active way in the near future. The association will volunteer its services to President Carr of the National Defence League of New Hampshire, and, if accepted, will be known as the Radio Department of the National Defence League.

This is the first organization of its kind to be formed in the country.

The object of the new association will be the instruction and equipment of the young men of the state as wireless operators, to co-operate with the National Defence League and state militia if desirable. Central stations will be organized in each of the several cities in the state. Field corps will be equipped with portable outfits, and instructions given to perform signal duties as with the regular army or militia. Young men will be encouraged to learn wireless telegraphy, and as soon as qualified will be taken into the department.

The assistance of U. S. Radio Inspector H. C. Cawler of Boston will be solicited. The officers chosen are: J. Brodie Smith, consulting engineer; R. H. Worrall, chief engineer; George Starkey, engineer and operator; W. H. Hitchcock chief operator; Julien Webber, operator.

The present station at 106 Arlington street, Manchester, which has a receiving radius of about 1000 miles and a small sending set, will be used as the central station for Manchester, and it is expected that by spring two field corps will be organized for duty with portable aerial and kites.

MINUTES IN MANHATTAN

New York, October 4—This is one of the little romances which have crowded Wall street in the wake of the sensational jumps in stock war prices. It concerns a young man who wanted to get married. He had the girl and the home picked out and all he needed was a little cash.

So he borrowed about $32,000 from the stock exchange firm which employed him—without the members' knowledge—and he played a lively tune in war stocks.

One day the books were edited and the shortage was discovered. A clever lawyer who specializes in this sort of thing, was called in and he quickly traced the missing funds.

Confronted with the evidence, the clerk who is little more than a boy, quickly confessed. The brokers prepared themselves for an big loss. But the young man said:

"You'll get every cent back. I'm a big winner.

The next morning the young man's account was closed out at the opening of the market and when everything had been sold the account showed a profit of $8,500.

That afternoon appeared a heartbroken fiancee, the young man and his parents at the lawyer's office. The girl carried a bankbook which showed the sums the young man had given her each week to save for their little flat. All pleaded tearfuly that the young man be not sent to prison.

Well, if you've fully decided to go right, I'll let you have the chance," the lawyer finally said. "But marry this girl and behave yourself."

The little party started to file out, but the young man tarried, with something evidently on his mind.

At last he said:

"But who gets my $8,500 profit?"

The lawyer whirled on him.

"Look here. I just said I wasn't going to send you to jail. Now I feel as if I was changing my mind. If you are in this office a minute longer by that clock I'll change it."

The youth fled—but his fiancee kept her little bank account and her future husband, thoroughly contrite, now has a job with another firm of brokers. As to who got the $8,500—well, lawyers have a reputation for charging what the traffic will bear.

J. T. Featherston, Commissioner of Street Cleaning, sent a letter to city clergymen asking them to preach on "Cleanliness" October 10 and to mention the asphalt polishing department and its exhibition which opens October 11.

When Father James B. Curry, pastor of St. James's Roman Catholic church in James street, got his circular he was indignant. He sat right down and wrote the Commissioner a red hot letter, of which the following are extracts:

"The enclosed circular was received at my residence last Saturday evening It is a sample of many communications that reach us in the course of the year where in city pastors are requested to recommend to their congregations the pet theories of faddists and fanatics who endeavor not only to foist upon an overpatient and long-enduring people their peculiar fancies and fads, but also to do so by the cheapest method of general advertising.

"The proximity of dates—City Broom Sunday, Oct. 10, and Election Day, Nov. 2—suggests at once the idea that you are seeking political capital through a pulpit exploitation of your administration and of your department.

The first meeting of the Woman's Auxiliary of the Y. M. C. A. will be held in the Y. M. C. A. parlor on Thursday afternoon at 3.30 o'clock. Rev. Percy W. Caswell will conduct the devotional services and D. W. McNeol, secretary of the Portsmouth Association, will address the meeting.

Had Lung Trouble and Expected to Die

The many recoveries brought about by Eckman's Alterative are attracting wide attention. Read about this case:—

33 H St., Keyser, W. Va.

"Gentlemen:—I was taken sick in November, 1908. I grew steadily worse. Had two consultations. The verdict was the fever had affected my lungs and that my case was hopeless; only gave me two months to live. My physician had tried most all kinds of treatment and none did me any good, so he asked my husband if he objected to him trying a proprietary medicine. I began your Alterative. I was in bed from November 30, 1908, until February 25, 1909, and was thought dying several times. Today I am healthier and stronger than ever." (Abbreviated.)

(Signed) MRS. H. K. BIRLEY.

Eckman's Alterative is most efficacious in bronchial catarrh and severe throat and lung affections and up-building the system. Contains no harmful or habit-forming drugs. Accept no substitutes. Small size, $1; regular size, $2. Sold by leading druggists. Write for booklet of recoveries.

Eckman Laboratory, Philadelphia

Sold by Benjamin Green, Druggist Portsmouth, N. H.

SEASON OF 1915-16

NOW is the time to have your furs altered, repaired, treated and made over.

We are specialists in this line and positively guarantee satisfaction. Do not throw away or discard your old furs without consulting us.

Ladies' Tailoring of Every Description.

Fall and Winter Styles on Hand.

M. SCHWARTZ

Tel. 196M. 101 Congress St.

Healthful Sleep

is necessary for the enjoyment and prolongation of life. During sleep Nature renews the vital forces of the body and restores the energy.

Sleeplessness is one of the evil results of indigestion. To avoid it, keep the stomach well, the liver active and the bowels regular. The health of these organs

Is Assured by

Beecham's Pills. A harmless vegetable remedy, which acts immediately on the stomach, liver, bowels and kidneys, toning and putting them in good working order.

Millions of people sleep well and keep well because, at the first unfavorable symptom, they begin to take

BEECHAM'S PILLS

Directions of Special Value to Women with Every Box. Sold by druggists throughout the world. In boxes, 10c, 25c.

A HAPPY HOME AND A GOOD DIGESTION IS ASSURED BY PLACING IN YOUR KITCHEN A

Herald Range

High Grade — Best Bakers

Will bake perfectly and with an old fire, morning or afternoon, and requires the least fuel of any range in the market.

Come and look them over, all up-to-date, at

THE F. H. MELOON FURN. CO. STORE

92 Market St. Sole Agency in Portsmouth, N. H.

Stove or Range repairs of any make promptly furnished.

THE PORTSMOUTH Motor Mart

Will rent its 12 passenger steamer to private parties, clubs or societies by day or trip at reasonable rates.

Call or Phone 22

FOR 1916.

Cadillac 8—Delivered, $2125.

Now is the time to order. It is the best auto built. Full equipment including speedometer, power-tire pump, demountable rims, spare rim, tire holder, etc.

Order now to be sure of a car. Many were disappointed in 1915.

CHAS. E. WOODS

51-60 Bow Street, Agent.

Magee PRODUCTS

"It's a Pleasure to Bake with a Magee Range"

ONE movement of the damper throws the entire heat through the special Magee sheet flues, and sends the heat under the six boiling holes and around five sides of the oven. This means a hotter oven and saves your fuel

Magee glass oven doors make it possible to see the condition of your roast or your baking without stooping or opening oven door.

Magee Ranges are equipped with gas ovens and gas broilers, as well as open burners on top of the range.

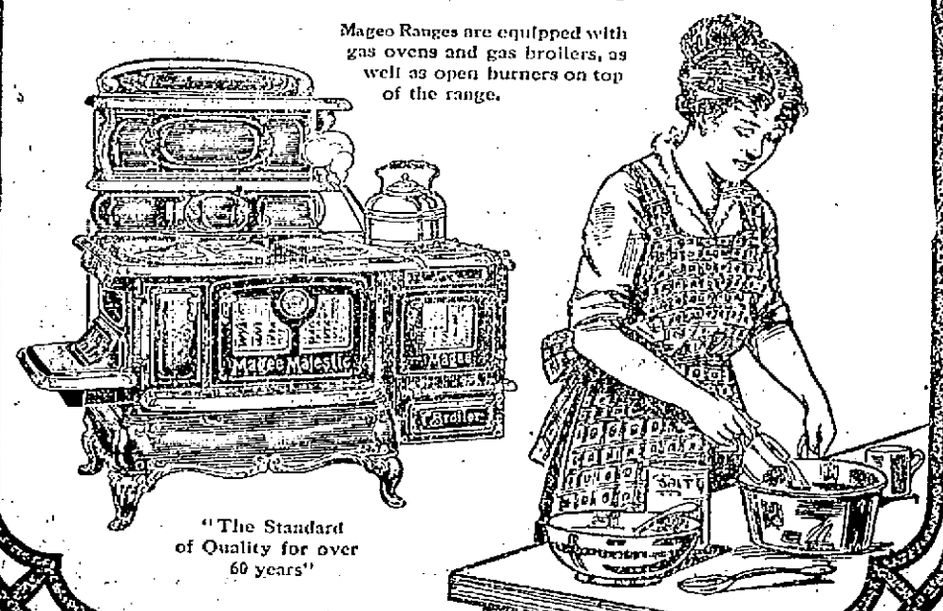

"The Standard of Quality for over 60 years"

For Sale By W. E. PAUL, Market St.

The Portsmouth Herald

Established September 23, 1884.

Published every evening, Sundays and holidays excepted, by The Herald Publishing Company.

TERMS—$4.00 a year when paid in advance; 60 cents a month; 2 cents per copy, delivered in any part of the city or sent by mail.

Communications should be addressed to F. W. Hartford, Editor.

Entered at the Portsmouth, N. H., postoffice as second-class mail matter.

Advertising rates reasonable and made known upon application.

FOR PORTSMOUTH AND PORTSMOUTH'S INTERESTS

TELEPHONES:

Editorial.....28 | Business.....37

Portsmouth, N. H., Wednesday, October 6, 1915.

A Growing Danger.

With the wonderful development of the automobile and the rapidly increasing number in use the public is familiar, and yet there are probably few who realize the magnitude of the automobile business today. It has grown by leaps and bounds until it has come to be one of the most important branches of manufacturing in the country, and the capital invested in the industry and machines in the hands of owners constitutes an almost fabulous amount.

It is stated that one person out of every 100 in the United States owns an automobile, and all know that the number in use is increasing very rapidly. The growth of the automobile industry is the most remarkable on record, and it is a common belief that it is still in its infancy, though it will have to be admitted that it is a very healthy and vigorous infant.

Under all the circumstances there is ground for the belief that the price of automobiles will be greatly reduced in the next few years. There have already been substantial reductions in the prices of some makes. All remember how the prices of bicycles tumbled when the manufacturers got where they could supply the demand and competition became keen, and to a certain extent that history is liable to repeat itself in the automobile field. It is not probable that there will ever be so much of a crash in prices, for the time came when the bicycle went practically out of use, such a time as will apparently never come to the automobile, which is very evidently here to stay.

In view of the increase in the number of machines which is sure t otake place in the next few years the problem of making highway travel safe will become more pressing than it is now. There is danger enough, and too much, under present conditions, and serious accidents are appallingly frequent. Many of these are due to carelessness and recklessness which endanger the cautious as well as the careless and reckless, and thus far the law has failed to fully remedy the trouble.

One careful driver said recently that he thinks the time will come when the law will have to prohibit the manufacture of automobiles with a capacity for dangerous speed. This idea was not original with him. It has been advanced before, but it is a question whether it will ever be acceptable to the public. But in one way or another something will have to be done to increase the safety of the highways if they are not to become practically as dangerous as railroad tracks. There is reason to fear that paltry fines imposed upon reckless drivers will never do the business.

"Dr." N. N. New has been arrested at San Francisco on the charge of using the mails to defraud. He calls himself archbishop of the "Newthot" church and professor of the "Newthot" University, and has been lecturing at the Panama-Pacific exposition. Before Uncle Sam gets through with him may he have a chance to contemplate some things which he had not before "thot" of. Yet there will remain a large number of men and women so eager for something "new," in religion as well as in other lines, that the impostors will still have their opportunity.

The deer hunting season in Maine has opened and other states will be having their innings in a few weeks. And it is a distressing thought that in all probability a number of men will be killed before the season ends. Carelessness is still a marked characteristic of the human family, and this becomes especially dangerous when there is a gun in hand and the brain is unsteadied by the excitement of the hunt.

Now the talk is that the time will come when it will be possible to talk around the globe by wireless telephone. And the prediction doesn't seem half as wild as did the early predictions regarding the ordinary telephone. This would indeed be the age of miracles were it not generally accepted that the age of miracles is past.

Foreign armies using American shells declare them the best they get from any source. Americans know how to make good goods, and all will be thankful when the time comes that they can devote themselves to the manufacture and shipment of the necessities of life instead of arms and munitions.

President Wilson is to greet the Daughters of the American Revolution when they assemble in Washington this month on the 25th anniversary of the founding of the society. But that will be one of his minor and pleasant duties.

New York city now knows what increase in the cost of living really means. The price of beer has gone up to 15 cents a pint.

No one is likely to dispute Mr. Bryan's statement that he will not be a candidate for president next year.

CURRENT OPINION

Insurance of Peace Will Cost Money, but It Is Worth the Price.

A free people, says Washington, should be armed and disciplined according to some well adjusted plan. Whose plan? I should say that the recommendations in the first instance should come from our military experts, and that in so far as their recommendations were unanimous they should be adopted without much debate and regardless of cost, with the understanding, however, that the sole purpose to be subserved is not conquest, but self defense.

This simplifies and limits the problem as well as the expense. It means obviously a big navy—as big as any navy in the world—with every flying, diving, amphibious auxiliary that can add to its effectiveness and with all the munitions and means to boot—munitions for a year's campaign at least always in cold storage. It means as many naval officers and men as may be necessary easily to operate the machinery furnished by the government.

And inasmuch as most of the machinery will be complicated and scientific it means officers and men of brains and technical training.

But this sort of men can at all times find lucrative employment in private life, which means that the government must outbid the market for their services. Insurance will cost money, but it is worth the price.—By Henry D. Estabrook, Noted New York Lawyer.

BAPTIST CHURCH WILL UNITE

Free Will and Baptists in this State and Maine in Favor of One Church.

At the Baptist meetings in Concord on Tuesday the merger of the Baptists and the Free Baptists was considered.

The plan providing for the ultimate union of the churches necessitates legislative action in order to legalize the transfer of property and funds. The plan was favored by the ministerial conferences of both churches for adoption at the business meetings of both churches today. If adopted the matter will go to the legislature of 1917 for action.

Maine Baptists Will Unite.

Waterville, Me. Oct. 5.—The proposed new constitution uniting the Baptists and Free Baptists of Maine and simplifying the various activities of both denominations by uniting several societies in one, to be known as the Uited Baptist Convention of Maine, was ratified with minor amendments at separate sessions of the various Baptist and Free Baptist societies in their conventions here today.

About 200 delegates are here to attend the three days' session.

These officers were elected by the Baptist Ministers' Conference, which will maintain a separate organization: Rev. W. L. Pratt of Rockland, president; Rev. F. M. Lamb of Buckfield, vice president; Rev. J. S. Pendleton of Farmington, secretary; Rev. H. F. Livingston of Bangor and Rev. C. Young of West Enfield, to serve with officers on executive committee.

PEOPLES' OPINION

Another Relief Valve

Editor:

After several attempts on the part of "Mechanic" to impress the veteran firemen with his relief valve proposition as the only remedy to stop vaporized streams from the hose line of the handtub Eureka, he appears to have given up in despair and quit the argument over his pet scheme. "Mechanic" should not quit on the account of a little chill in his feet and I suggest that he look into the value of a regulating valve and use his efforts with the Eureka boys to give it a trial. This valve takes care of all excess air and builds up the pressure on a stream of water. It is used by leading hydraulic engineers in Europe.

ANOTHER MECHANIC.

BORN AT HOSPITAL.

Mr. and Mrs. Joseph Frisbee of Cass street are rejoicing over the birth of a daughter, which occurred at the Portsmouth hospital this afternoon.

EXCEPTIONALLY HEAVY MAILS.

The local post office is having a run of exceptionally heavy mails at present, being far in excess of any ever known at this time of the year. Some has been attributed to the change in the train service, but most of it is unaccounted for. Postmaster J. P. Conner states that the mail is the heaviest during his term of office and it has been almost like a Christmas rush.

NAVY MACHINISTS GET INCREASE

(Special to The Herald)

Washington, October 6—The Washington navy yard machinists have won their fight for increased wages. Secretary Daniels announced today beginning October 9 a new scale of wages with increases ranging from 3 to 96 cent sa day goes into effect.

BREAK LARGE GLASS WINDOW

Crooks Then Take Liquor From Saloon and Get Away.

On opening his saloon at the corner of Deer and Bridge streets early this morning, Alexander Frazier discovered that the glass in one of the large windows had been broken by a rock, which he later found on the floor of the saloon. Several bottles of liquor were stolen from the window by the culprits who likely took to the freight yard nearby after confiscating the booze.

The wrecked window glass measures 6 1-2 feet by 5 feet and it will cost $25 or $30 to replace it. The police are at work on the case today.

ANGLO-FRENCH LOAN

To Be Ratified at Special Session of French Deputies.

(Special to The Herald)

Paris, October 6—A measure ratifying the terms of the Anglo-French loan in the United States will be introduced in the Chamber of Deputies on Thursday. The senate will meet in a special session on October 11 for the same purpose.

WILL PLAY THORNTON ACADEMY

The local high school football team will play the Thornton academy team at Saco on Saturday and a good game is expected. The locals are playing a fast game and will find the Thornton team nearer their weight than the St. John's team, by whom they were defeated last Saturday.

JUDGE PIKE WILL PRESIDE.

Judge Robert G. Pike of Dover will preside at the October term of the superior court for Rockingham county, which opens in this city on Tuesday, Oct. 19.

CIVIL SERVICE EXAMINATION

Three persons took the civil service examination for stenographers at the U. S. court room today, Wednesday, before the local examining board.

GIFTS WITH PERSONALITY

Thoughtful people begin considering their Christmas gifts and the loved ones they want to remember long in advance. They plan gifts that have their personality in them. Perhaps it is a picture, a bit of lace, a piece of embroidery, some head work, an odd bit of furnishing. They make the gifts in whole, or in part, themselves. And now is the time to select the needed materials. Suggestions such as you seek will be found from time to time in the advertising columns of this newspaper.

SEVERE SNOWSTORMS RAGING

(Special to The Herald)

Petrograd, October 6—Severe snowstorms are now raging in the Baltic provinces where the German campaign against Riga has thus far completely failed. Military experts asserted today that the German effort sto make this city their winter quarters had collapsed.

PRESIDENT WASHES HANDS

(Special to The Herald)

Washington, October 6—All matters still in controversy with Germany have been relegated to the realms of diplomatic discussion. With the Arabic disavowal complete, President Wilson has washed his hands of the entire German question.

HOLD CONFERENCE

(Special to The Herald)

Athens, October 6—Parliamentary leaders opposed to the policy of Premier Venizelus were summoned into conference by King Constantine today. It is expected that Venizelus' resignation as premier will be accepted and that a strong opposition leader will be selected to form a new cabinet. There is much speculation as to whom his successor will be.

NAVY YARD NOTES

Big Ball Tonight

The big ball of the Hannibal and Leonidas takes place in the yard sail loft tonight and arrangements have been made for 400 couples that are expected to attend. Several hundred invitations have been issued to people in Portsmouth and the yard ferry will run after 2 a. m. to accomodate those who attend.

Working Two Shifts

On account of the large amount of work on pumps and other ships' machinery the Industrial Department has found it necessary to work two shifts in the machine shop.

Two Helpers Called

Two boilermaker's helpers were required by the Industrial Department today.

More Pay for Machinists

The machinists at the Washington navy yard were granted an increase in wages today.

Will Use the Water

The department of public works is arranging to utilize the water of the well recently drilled near the yard fire station and the output will be sent into the yard mains for manufacturing purposes. The capacity at present is 25 gallons per minute.

MR. AUSTIN SELLS "MELROSE VILLA"

Valuable Property at Rye Beach Changes Hands.

Deeds have passed between Mr. Charles L. Austin of Boston and Mrs. Castellman of St. Louis, whereby the former sells his valuable estate at Rye Beach, "Melrose Villa" to the latter. In the consummation of this real estate deal the St. Louis lady comes in possession of one of the most picturesque spots of the New Hampshire coast. It is centrally located and commands the finest views of the entire beach section. The mansion and the grounds surrounding the same have been for several years the cynosure of attraction to the eye of the summer people. In beautifying this property Mr Austin has spared nothing in the way of expense to make it what it is, the most comfortable on the coast.

OLD CONDUCTOR DIES AT CONWAY

Ephraim Hodgdon, one of the oldest conductors in point of service on the Boston & Maine, died on Tuesday at his home in North Conway. He began as a brakeman on the Great Falls and Conway railroad, now known as the Conway branch, and has run over that line for nearly a half century in the freight service. He retired a few years ago owing to his health.

GONE IN BANKRUPTCY

Petitions in bankruptcy filed with included: Frank Longevin, Franklin; George C. Farnell, Exeter; Peter E. Gagnon, Berlin; Nicolas Lampropoulos, Nashua, voluntary; and a creditors' petition against the Mae Healey and Lutska Company of Manchester.

The Elite SHOE

When buying shoes QUALITY is of the first consideration:

Quality of Workmanship
Quality of Material
Quality of Style
Quality of Fit

THIS SHOE COMBINES THEM ALL

QUALITY is the real standard of Value. This shoe is made for those who appreciate Quality.

SCHOOL SHOES

Don't let the kiddies get wet feet when you can buy a good shoe for
$1.25 (6 to 8)
$1.50 (8½ to 11)
$1.75 and $2.00 (11½ to 2)

VERY STYLISH LINE OF LADIES' BOOTS at $2.50 and $3.50

RUBBER BOOTS $3.00 to $5.00

F. C. REMICK & CO.
11 Congress St.

MELLEN NOT FAMILIAR WITH WESTON VOUCHER

John E. Benton, special counsel for the public service commission in the investigation of railroad expenditures in New Hampshire, received a letter Tuesday morning from Charles S. Mellen in reply to the telegram sent the former New Haven president last Saturday.

Mr. Mellen regretted that circumstances prevented his appearance here, and he said he was unfamiliar with the matter of the $12,665 sent to Concord on a George A. Weston voucher, but which was used to pay notes of Benjamin A. Kimball.

Mr. Kimball testified that this was done with the knowledge and approval of Mr. Mellen, and Mr. Benton asked the latter to corroborate Mr. Kimball. Mr. Mellen's letter follows:

Dear Sir:

Your telegram of the 22d reached me last evening on my return from New York.

I am not familiar with the transaction to which you refer and have no data at hand with which to refresh my memory and am in consequence unable to help you.

I am obliged to go to New York tomorrow to be there the balance of the week engaged in conferences with the counsel who have in charge the criminal suit against the former directors of the N. Y. N. H. and H. R. R. company brought by the federal authorities. My presence there is desired by both parties to the suit of both prosecution and defense.

I am advised the trial which is set for the 13th is likely to occupy several months, and much as I desire to serve you; I must I fear for reasons above stated disappoint you.

It is not optional with me. I am under subpoena and am not master of my own movements, no matter what are my inclinations.

Truly yours,

C. S. MELLEN.

KNIGHTS OF PYTHIAS ELECT GRAND OFFICERS

The annual convention of the New Hampshire Grand Lodge, K. of P. was finished at Laconia on Tuesday evening after a most successful meeting with a fine attendance.

The following officers were elected: Past grand chancellor, Charles A. Frost, Manchester; grand chancellor, Everett W. Emerson, Alton; grand vice chancellor Eugene B. Hayes, Farmington; grand prelate, Rev. Arthur M Dunston, Tilton; grand keeper of records and seals, Dr. George W. Hazelton, Manchester; grand master of exchequer, John G. McQuilkin, Concord; grand master of arms, James Marshall, Dover; grand inner guard, J. Warren Tilton, Newmarket; grand outer guard, Edwin Smith, Manchester; supreme representative, Charles M. Corsin, Dover. The other supreme representative is Frank M. Beckford of Laconia. Andrew S. Nyn of Manchester was reelected grand trustee, the other members being Charles S. Gregg of Goffstown and Charles B. Spofford of Claremont. The officers were installed by Supreme Representative Frank M. Beckford of Laconia. It was voted to hold the next convention at Manchester.

The business of the afternoon included the adopting of a new constitution for subordinate lodges.

EDITORIAL COMMENT.

REDEEMING THE OLD BAY STATE

There is unusual interest in Manchester and throughout New Hampshire in the coming state election in Massachusetts, especially among Republicans, who expect to see the Hon. Samuel W. McCall redeem the old Bay State.

All of the reports coming to New Hampshire are of an especially encouraging nature and distinctly point to the triumphant election of Mr. Call and the overthrow of Democracy.

Such a result in Massachusetts would have a far-reaching effect on the elections of 1916. It would unmistakably point towards Republican success and the return of the party to power in the nation. It would plainly indicate the trend of the voters of this country was once more for progress, prosperity better business and the fall dinner pail. —Manchester Mirror.

COLONIAL DAMES

Hold Autumn Meeting in This City With Large Attendance

The New Hampshire Society of Colonial Dames held their Autumn meeting at the Colonial Dame mansion, the former Moffatt-Ladd house on Market street on Tuesday, members being present from Concord, Manchester, Newport, Dover and this city. The president, Mrs. Arthur Clarke of Manchester presided and the reports of the president, treasurer, registrar and chairman of the house committee were read. Among the interesting reports was that of Mrs. James R. May, chairman of the house committee, who stated that the hallway of the house had been restored to its original appearance as when built by John Moffatt in 1753.

Mrs. Sawyer who was present secured the pledge of many of the members to the Women's Auxiliary to the Navy League which is for the promotion of peace.

For Sale

An excellent income producing property consisting of two brick buildings used for stores, offices and modern flats. Equipped with steam heating system, electric lights and gas, also frame building adjoining always rented. 325 feet of water front.

This is an exceptional opportunity for investment in Real Estate and the price will yield a handsome annual income.

For particulars inquire of

FRED GARDNER,
Glebe Building

COLONIAL THEATRE

THE HOME OF REFINED VAUDEVILLE. QUALITY FIRST.

Mon., Tues., Wed., OCTOBER 4, 5, 6

HUGH JANSEN, EUROPE'S FAMOUS FASHION DESIGNER, PRESENTS HIS OWN ORIGINAL MUSICAL COMEDIETTE

"THE FASHION SHOP"

WITH BLANCHE LA TELL, LATE FEATURE OF "NAUGHTY MARIETTA," AND ERL CORR, BROADWAY'S FAVORITE "RUBE" COMEDIAN, AND A

BEAUTY CHORUS OF BROADWAY MODELS

INTRODUCING FOR THE FIRST TIME IN VAUDEVILLE THE CREATION OF PARISIAN FASHIONS UPON LIVING MODELS, WITHIN TWO MINUTES, WITHOUT CUTTING OR SEWING.

Lightning Weston Presenting "The Sinking of the Lusitania" SIX REELS OF PICTURES **Thornton & Corlew in "Marry Me"**

The Same Popular Prices: Matinee 5c, Evening 5c, 10c, 15c

RENTS COLLECTED

Real Estate bought, sold and Rented.

TOBEY'S Real Estate Agency

48 Congress Street.

FUNERAL NOTICE

The funeral of Mrs. Maria McDonough will be held Thursday, at 1 o'clock from O. W. Ham's Chapel, Market street. Friends invited.

MALONEY GUILTY OF MANSLAUGHTER

The jury in superior court in the manslaughter case against Leo P. Maloney, a Rochester chauffeur, formerly of Greenfield, Mass., charged with running down and killing Harry Tuttle on the Dover Point road, September 22, 1914, while operating the automobile of Rev. Charles S. Lacroix of Rochester, retired on the case at noon Tuesday. After a little more than four hours' deliberation a verdict of guilty was rendered, accompanied by a recommendation for leniency.

The case was first tried in the February term of the superior court, resulting in a disagreement.

RUNAWAY BOYS RETURED

Two lads from this city were picked up in Newburyport on Tuesday afternoon and the local police notified. The father of one of the boys was notified and he went to Newburyport and brought both lads home. One lad has given considerable trouble in this direction before, and he induced the other, much younger to travel with him.

PORTSMOUTH THEATRE (MUSIC HALL) F. W. HARTFORD, Manager.

For Wednesday only, the Fifth Installment of the greatest serial photo drama ever filmed, 'Neal of the Navy" will be shown. This installment is called "A Message fro mthe Past."

"The Greyhound," a five reel feature picture, one of the best the Metro Company has produced is full of thrills and interest.

Coming Friday

"Cora"—Metro feature photo-play, in five reels.

The same popular prices. Matinee 5c Evening 5c and 10c.

DIVORCE LIST FOR YORK COUNTY

The following divorces have been granted by Judge Sayage in York county during the September term of supreme judicial court held at Alfred:

Mabel J. Andrews of Biddeford from Howard P. Andrews of Ludlow, Mass.

Helen Hooper of Sanford from Chas. F. Hooper of York.

George Ingham of Kennebunkport from Alice Ingham of Philadelphia.

Flossie English of Sanford from Jerome English.

Rachel Hamer of Old Orchard from Alpha Hamer.

Verne A. York of Old Orchard from Ruby M. York.

Frank A. Adams of York from Nellie A. Adams.

Jennie L. Robins of Limerick from Alphonso O. Robbins.

Alice M. Tebbetts of Alfred from George Tebbetts.

Roscoe H. Hayes of Wells from Wilhmina Hayes of York.

Roscoe G. Cutler of Biddeford from Amelia R. Cutler.

Eugene J. Storer of Limington from Emily J. Storer of Gorham.

John W. Newell of Biddeford from Ethel F. Newell of Saco.

Sadie Bradbury of Hollis from Percy Bradbury.

OBSEQUIES

Captain Charles W. Frisbee.

The funeral of Captain Charles W. Frisbee was held this afternoon at 2 o'clock from his late home at Kittery Point, Rev. E. W. Cummings, the pastor of the Free Will Baptist church, officiating. A delegation from St. John's Lodge, A. F. and A. M., of this city were present and held their services, and the Orpheus male quartet rendered selections. Interment was in the Baptist church cemetery under the direction of O. W. Ham.

MORE TROUBLE FOR FIRE TRUCK

Dover Fire Chief Runs it into a Tree

Fire Chief James Smith of Dover, while taking a lesson Tuesday in operating the department's new motor hose and chemical truck lost control of the machine, as the result of the wheels getting in the street car tracks and ran it into a tree. The fender and a headlight were damaged. The truck was taken to a blacksmith shop for repairs. It has not yet been accepted by the city.

At the Portsmouth Theatre Friday and Saturday, "Cora". See this five-reel drama. This should appeal especially to the ladies. A wonderfully active photoplay.

BOOKS-STATIONERY PERIODICALS-LIBRARY

A Little Out of the Way, But It Pays to Walk.

The Acorn

Porter Street, Opposite Post Office Phone 1034R

New books come in increasing number as the shorter days approach. Of the many that are offerod to us "THE ACORN" has, as usual, selected for the readers of Portsmouth and vicinity, the best only. Among the recent arrivals the following may be found on the table of fine fiction:

"The Story of Julia Page" (By Kathleen Norris)
"Wings of Danger" (By Arthur A. Nelson)
"Uncle Abner's Legacy" (By A. H. Verrill)
"The Cruise of the Cormorant" (By A. H. Verrill)
"The Money Maker" (By Sir Gilbert Parker)
"The Inner Law" (By Will Harbin)
"The Song of the Lark" (By W. S. Cather)
"Penelope's Postscripts" (By Kate Douglas Wiggin)

New fiction by such writers is always an event to be chronicled.

Our assortment of Dorothy Dodd Shoes includes a fascinating selection for walking, dress, and general wear.

Their charmingly correct style and unvarying comfort and durability are sufficient reason for our ever growing clientele---to say nothing of their moderate prices.

N. H. BEANE & CO.

5 Congress St. 22 High St.

PERSONALS

Warren Hobbs of Hampton was a visitor here today.

Alfred J. McClure of Concord was a visitor here on Tuesday.

W. Pendleton of Providence, R. I., was a visitor here today.

B. E. Hildreth of Springfield, Mass., is passing a few days in this city.

Miss Nina Robinson of New London, Conn., is visiting friends in this city.

Mrs. Annie Eaton of Jackson street is passing two weeks with relatives at Beverly.

Mrs. Freeman R. Garrett and daughter, Mrs. Alvin Redden, passed today in Boston.

Charles E. Lewis of Islington street is the guest of W. Harrison Hobbs at Hamptotn.

Mr. and Mrs. Oliver B. Marvin left this morning for Bangor and other points in Maine.

Col. John H. Bartlett and Charles W. Hodgdon left this morning on a business trip to Maine.

Mrs. Sandalla, wife of Seaman Sandalla of the U. S. S. Hanibal, is visiting her husband here.

Charles L. Simpson of Mt. Dora, Fla., who is passing the summer at Hedding was a visitor here today.

Mr. H. J. Stewart, state agent of the Equitable Life Assurance Co., is here for a few days on business.

Leon E. Scruton, Gordon B. Ladd and Fred A. Canney left this morning by auto to attend the Acton Fair.

Mr. and Mrs. Wilbur P. Maker who are passing the summer and fall at Hampton Beach were here today.

County Commissioner Norman H. Beane went to Brentwood this Wednesday morning to attend a meeting of the commissioners.

Edward E. Stebbins of Boston, representative of the civil service commission for this district, is passing a few days in this city.

Dr. W. H. Nugent, Howard E. Adt and J. B. Tower of New Haven, Conn, formed an automobile part that visited this city on Tuesday.

George H. Dixon and James E. Pickering have returned from Laconia where they witnessed the explification of the work at the Pythian session.

Mr. E. C. Tarbell and son, Edmund, of New Castle, are at the Brockton fair. Mr. Tarbell has entered his blue ribbon saddle horse Eaglet in the horse show.

S. Elmer Batson of Newcastle returned this Wednesday morning from Laconia, where he attended the session of the Grand Lodge, Knights of Pythias.

Mr. and Mrs. Cornelius S. Holmes of New London, Conn., who have been visiting Mr. and Mrs. Charles E. Whitehouse of Union street have returned home.

Mr. and Mrs. Percy A. Moulton and Mrs. Emma O Moulton left this Wednesday morning for Rumney, N. H., where they will be the guests of the latter's parents.

At the meeting of the Grand Temple Pythian Sisters at Laconia on Wednesday, Mrs. Grace L. Forsythe of this city was re-elected grand mistress of records and seals.

Mr. and Mrs. A. D. Wentworth and daughter Merlen, with Mr. and Mrs. Fred H. Marden, returned on Tuesday from an auto trip as far as Philadelphia. They report excellent weather and a fine trip.

J. Spencer Lilley, Harry H. Woods and Richard S. Weston who attended the grand lodge session of the Knights of Pythias at Laconia, as delegates from Damon Lodge, No. 9, of this city, returned home on Tuesday evening, making the trip by automobile.

Letters received from Mr. Harry N. Harding, who has been in France for the past six months, state that he is to go to England for a month and then back to Paris and possibly home for a visit in December. Mr. Harding has been all over France during the past six months and his account of the conditions there is most interesting.

Miss Nellie Morris of Burlington, Vt., is the guest of friends in this city.

John B. Whitehead of South Berwick was a visitor here on Tuesday.

Mr. and Mrs. W. E. Morrison of Arlington, Mass., are passing a few days in this city.

Albert R. Junkins visited his sisters Mrs. M. E. Carter and Mrs. Emma F. Manent in Newburyport, Mass., on Tuesday.

Mr. and Mrs. R. J. Bassett and Mr. and Mrs. L. L. Valentine of Evanston, Ill., form an auto party that is stopping at the Rockingham.

KITTERY POINT

Mrs. H. W. Cummings of Walnut Hill, Me., is visiting Rev. and Mrs. E. W. Cummings.

Mrs. L. E. D. Seegar of Crockett's Neck road left Tuesday to pass a week wilth relatives in Boston and vicinity.

Mrs. Morton Seaward and daughter Miss Edith and son Richard, left on Tuesday for Brockton, Mass., where they will visit relatives.

Mrs. Wentworth Seaward and daughter, Mrs. Edward Bayliss are visiting relatives in Haverhill, Mass.

Mr. and Mrs. Melvin Blake and Mr. and Mrs. Frank Blake have returned from a few days at the White Mountains, making the trip in automobiles.

The Ladies' Aid Society of the First Christian church will hold a social at Thursday evening.

Mrs. Fred Libby left Tuesday for New York where she will pass two weeks with friends.

The funeral of Captain Charles Frisbee was held this afternoon at 2 o'clock Rev. E. W. Cummings officiating. Interment was in Free Baptist cemetery.

Joseph Pruett has returned home from New York and taken employment at the navy yard.

Daniel Bedell of Boston is visiting his parents, Mr. and Mrs. Howard Bedell.

Mrs. George Hull of Jamaica Plain who has purchased the Stevens farm on Crockett's Neck road, has started improving the property. The barn has been torn down and a new barn will be built. This farm commands a fair grand view of the harbor.

Rev. Winnifred Coffin attended the conference at Amesbury, Mass., on Tuesday.

Tonight is your last chance to see that wonderful vaudeville act, "The Fashion Shop," at the Colonial Theatre, Portsmouth. Go early in order to get a seat. Many were turned away last night on account of the enormous house. A prize of $10 in gold will be given to the best local model. All Kittery Point girls are urged to enter the contest and try for the prize. Now is the chance for you pretty girls to show your beauty.

DRIVING CLUB'S LAST MEET

Arrangements Made for Big Free-for-All on Columbus Day.

The Portsmouth Driving Club are making arrangements for a race at the Rockingham Park on Columbus Day, if enough horses can be secured a free-for-all will be run off for a good purse, and members of the club who are at the Acton Fair will try and sign up some of the horses entered there.

This will be the last meeting of the year until the snow races are held this winter.

The Driving Club has had a most successful year and the outlook for the future is most promising.

The number of race horses owned here is increasing and several more will be added to the list before another season. The club feel that the races at the fair were the best shown at any the big Rockingham Fair.

Some kind of a marine "scare gull" is needed by the fishermen in this section who claim that the gulls are spoiling the fishing and that the law prevents shooting them.

TEAM MATCH SATURDAY

Country Club Closing Event in Golf for Season

The annual team match and beefsteak supper of the Portsmouth Country Club, which was postponed from last Saturday will be held this Saturday afternoon. There will be a few changes in the lineup of the two teams, owing to the absence of some of the players from the city. There is expectedto be about twenty men on a team, which will be captained by Alvin Redden and R. W. Junkins.

The City Council made short work of their business last evening, finishing up in the record time of not more than ten minutes.

Advanced Fall Styles

SEVERAL ASSORTMENTS OF WOMEN'S AND MISSES'

Brand New Garments Shown

The moderate prices of this beautiful fall attire will prove conclusively to the women of Portsmouth and vicinity that this is the logical headquarters (a real specialty store) for dependable and fashionable ready-to-wear outer apparel.

No wonder that the White Store styles have been enthusiastically received by smart dressers—see them yourself and your verdict will be, "I want the White Store styles."

The one definite test of value is Satisfaction—satisfaction afterward (as well as when the purchase is made) with the style and material and with the price as well; satisfaction not colored by regret of any sort. That's what you receive at The White Store.

MAIL ORDERS CAREFULLY AND PROMPTLY ATTENDED TO.

THE

White Store

60 Market St., Portsmouth, N. H.

A. SALDEN, MANAGER

PREPAREDNESS

IS THE WATCHWORD OF AMERICA TODAY.

Nothing better prepares the individual for the uncertain future than an

Increasing Bank Account

All deposits draw interest from Oct. 4, 1915.

PISCATAQUA SAVINGS BANK

First National Bank Building

PORTSMOUTH, N. H.

DANIELS OPPOSED TO SALE OF NAVY YARDS

Asserts That Maintaining Them is Not Playing Into Hands of "Pork Barrel" Crowd.--To Use This Yard for Manufacturing Purposes.

Washington, Oct. 5.—Secretary of the Navy Daniels, it is learned here upon unquestionable authority, will not recommend the sale or abandonment by the Government of the so-called "useless" navy yards. On the contrary, as will be disclosed in his forthcoming annual report, the Secretary will urge that every yard be retained and utilized to the fullest possible extent, either for manufacturing or repairing purposes or for naval bases.

The Navy Department is ready to meet the criticism that by refusing to abolish the present navy yards it is playing into the hands of the pork barrel crowd. It is understood that naval experts are preparing and will present to Congress a careful scheme for the most complete and economical utilization of every one of the navy yards, as well as the naval stations and reservations. With the probable early increase in battleships, cruisers, scout boats, torpedo boats, submarines and aeronautic service, the department, it is declared, will need every acre of ground on both the Atlantic and Pacific coasts, and could probably use more than it already possesses. The department realizes that a tremendous public sentiment against this policy has already been created, but naval officers who have been working on the matter feel certain that this sentiment is based on misunderstanding that can easily be removed. The department's plan will probably meet little if any opposition from Congress, though a certain amount of criticism from the little navy men will probably be voiced.

According to the plan formulated by the department the several navy yards will be retained as follows and for the following reasons:

Portsmouth and Boston

The Portsmouth navy yard, while not needed for strategic purposes, will be utilized for the manufacture of the lighter electric supplies, the small boats and equipage, and for the construction and repair of submarines.

The Boston navy yard will be utilized for rope making and as a general repair station for all kinds of vessels on the Atlantic coast.

The New York navy yard, the largest of all, is of incalculable military value because of its $30,000,000 worth of equipment and its location near railroad lines and waterways and in the centre of an enormous manufacturing district.

The Philadelphia navy yard represents an expenditure of $30,000,000 and its abandonment has never been seriously considered.

The Washington navy yard manufactures all kinds of naval ordnance including aeroplane guns, 14-inch guns and every sort of ammunition.

The Charleston, S. C., navy yard, while not available for big ships, is considered the most strategic location between Norfolk and Key West. It is equipped with special machinery for the repair of destroyers. Recently the Navy Department has been manufacturing cotton clothing for use in the navy at this point.

The Pensacola yard has been practically abandoned by the navy proper, but is now being developed as a testing ground for aeroplanes and hydroplanes.

The New Orleans navy yard is equipped to do repair work, upon all lighter draft gunboats, destroyers and submarines, and it is more economical to send gunboats on duty in southern waters to New Orleans than to Portsmouth, N. H.

May Urge New Station

The Puget Sound yard on the Pacific coast is considered to be located strategically and is being gradually developed.

The Mare Island yard, at San Francisco, the object of severe criticism, is being used for the construction of all ships and a supply ship. The channel is being deepened to admit vessels of any draft.

It is probable that Secretary Daniels will recommend the establishment of a naval base in Southern California, about four hundred miles from the Mare Island yard.

Naval experts point out that in comparison with England and Germany, naval powers comparable to the United States, this country possesses very few navy yards. For the United States to bring up its quota to the proportion existing in Germany and England, it would have fifty yards instead of twelve.

SUMMONED TO WASHINGTON TO CONFER WITH LANSING AND POLK ON BRITISH REPLY

Washington, Oct. 5.—Robert P. Skinner, the United States consul-general in London, has been summoned to Washington for consultation on the trade situation existing between the United States and Great Britain.

On his return here Mr. Skinner will confer not only with Secretary Lansing but with Counsellor Polk and the foreign trade advisers, who are handling the negotiations with Great Britain over contraband.

In London the consul-general has gathered much information concerning British exports and re-exports, and it is this phase of the situation on which State Department officials are particularly anxious to obtain first hand information from him. In its last note Great Britain pointed out that in conversation with Sir Cecil Spring-Rice, the "acting counsellor of the State Department referred to the unfavorable impression created at Washington by reports as to the increase in British exports to northern European neutral ports since the outbreak of war received from Mr. Consul General Skinner, these reports having given figures showing increases in the British exports of some commodities to these countries."

The note cited statistics to refute reports that Great Britain "in order to capture trade for the British Empire" was allowing goods "to be exported from the United Kingdom which they have not allowed to be imported into the same countries from the United States."

Before answering this note, State Department officials thought it best to consult Consul General Skinner. Other important phases of the trade situation such as the release of American goods and the difficulties which the meat packers are having in the prize courts very likely will be discussed.

CALIFORNIA SERVICE.

Via Panama Canal, $60.00 and up, including meals and berth. Agency for Transatlantic lines. New York, $3.92; Merchants & Miners, Southern Pacific, Savannah, and all other steamer lines. Information at Kearsarge Hotel, or B. & M. Station. K. L. FOLLANSBEE.

The Grand Lodge of I. O. O. F. and Rebekah Assembly will meet at Gorham, N. H. next Wednesday, October 18 and several of the delegates from this city are planning to the trip to that place in automobiles.

OUT IN THE COUNTRY

away from the hot, dusty air of the city, where the wind blows over the meadow and the brook and the forest. This can be yours if you only own a motor cycle. Come in and see the machines we have for sale, well built, durable, fast and low in price. The best motorcycle made for the money.

C. A. LOWD, 338 PLEASANT ST.

THE PAINT WHICH BEARS THIS LABEL

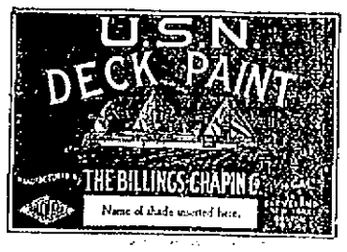

is just the thing to make the porches and floors of your home fresh, bright and repair-proof.

Twenty attractive shades from which to make your selection.

WALL PAPER STORE

F. A. GRAY & CO.,

30-32 Daniel Street.

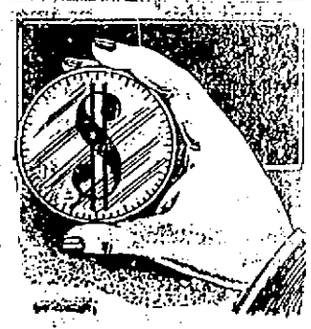

Get The Full VALUE OF YOUR SHOES BY HAVING THEM REPAIRED BY

CHARLES W. GREENE

270 State St.

Opposite the Post Office.

ARE YOU HUNTING

for the best liquor on the market? If so you need look no further, for here we have it. Purity, excellence, perfectly sanitary bottling and every other attribute worth while.

JOSEPH SACCO,

252 Market St.

BEAUTIFUL HAIR, THICK, WAVY, FREE FROM DANDRUFF

Draw a moist cloth through hair and double its beauty at once.

Save your hair! Dandruff disappears and hair stops coming out.

Immediate?—Yes! Certain?—that's the joy of it. Your hair becomes light, wavy, fluffy, abundant and appears as soft, lustrous and beautiful as a young girl's after an application of Danderine. Also try this—moisten a cloth with a little Danderine and carefully draw it through your hair, taking one small strand at a time. This will cleanse the hair of dust, dirt or excessive oil, and in just a few moments you have doubled the beauty of your hair. A delightful surprise awaits those whose hair has been neglected or is scraggy, faded, dry, brittle or thin. Besides beautifying the hair, Danderine dissolves every particle of dandruff; cleanses, purifies and invigorates the scalp, forever stopping itching and falling hair, but what will please you most will be after a few week's use, when you see new hair—fine and downy at first—yes—but really new hair growing all over the scalp.

Danderine is to the hair what fresh showers of rain and sunshine are to vegetation. It goes right to the roots, invigorates and strengthens them. Its exhilarating, stimulating and life-producing properties cause the hair to grow long, strong and beautiful.

You can surely have pretty, charming, lustrous hair, and lots of it, if you will just get a 25-cent bottle of Knowlton's Danderine from any drug store or toilet counter and try it as directed.

FORD IS CALLED "LOUDEST BAGPIPE OF ALL PACIFISTS"

TORONTO NEWSPAPERS VIOLENTLY ATTACK NOTED AUTO MAN

Toronto, Ont., Oct. 5.—Characterizing Henry Ford as the "loudest bagpipe in the squeaking train of pacifists," and suggesting Ford's Canadian patent rights might be bestowed to better advantage, the Toronto papers today launched an editorial attack on the Detroit manufacturer for his recent pronouncements unfavorable to the Anglo-French loan.

Under the caption, "What About a Tin Can for Himself?" the Mail-Empire, Conservative, governmental organ, says: "As usual with pacifists of his stripe, Mr. Henry Ford bracketted Britain with the monstrous enemy she is fighting. He enjoys certain rights in this country and if he cannot refrain from showing antagonism to the war efforts of our people in behalf of Britain and civilization it becomes a question whether these rights should be continued to him. If he is not sufficiently in accord with the spirit of this country to countenance Canada's course in the war, the right to manufacture under the patents he has registered here might better be bestowed."

The paper characterizes Ford's phrase that he would "tie a tin can to the commission and pack it back to Europe" as a "gratuitous insult for which no excuse can be offered."

"Mr. Ford's failure to deny that he used the offensive words implies that he did use them and is now ashamed of doing so, but not yet ashamed enough to frankly own up and make amends," says the newspapers.

"A PAIR OF SILK STOCKINGS"

Notable Comedy Success at Ye Wilbur Theatre, Boston

"A Pair of Silk Stockings," which Mr Winthrop Ames presents at Ye Wilbur Theatre for the second week, beginning next Monday evening October 11th, is one of the most charmingly done and refreshing light comedies which Mr. Ames knows so well how to do. One always expects Mr. Ames to produce the comedy of manners rather than the tragedy of reality. And Mr. Ames never disapoints.

"A Pair of Silk Stockings" is the work of Mr. Cyril Harcourt the English playwright, novelist and actor and it will be performed in Boston by a notable company including Mr. Sam Sothern, the distinguished English comedian and brother of E. H. Sothern. The action of the play revolves in the home of English gentlefolk that of Sir John Gower, and furnishes much material for amusing scenes and smart, witty dialogue.

In some mysterious manner a pair of silk stockings belonging to a charming young lady become the center of interest to a lot of well bred people who make it their sole business to trace the singular vanification of my lady's hosiery. Needless sto say the stockings are found, the lady vindicated and reconciled to her husband. Not until after many interesting scenes are enacted—some scenes causing the audience to sit tight and wonder just how far the next incident will lead them.

Mr. Hector Trumbull, dramatic critic of the New York Hippodrome in reviewing the play on the opening night of its all-season's run of the Little Theatre in that City last year gave an excellent idea of the impression created by the play in the following:

"Not only has the playwright drawn a faithful and engaging picture of that much magnified type, English gentlefolk, but he has handled a delicate situation with such a brave show of disarming British wholesomeness that our familiar Frenchy bedridden farces appear sad stuff in comparison. Articles of woman's attire, generally completely concealed in comedy and vulgarly flaunted in farce, are disclosed to a delighted audience, fulfilling a purpose both utilitarian and artistic."

There will be extra matinees Columbus Day, October 12th.

Mexico's Capital.

Standing toward the southern extremity of the great plateau of Anahuac, reposing in a beautiful valley full of natural resources and rich with historic lore, is the City of Mexico. Of singular and varied interest is this capital of the republic whose name it bears, for its geographical situation and historical associations are such as assign it a leading place among the great centers of Spanish-American civilization.

Greeted His Old Friends.

A young actor obtained permission from the celebrated satirist Piron to read to him a tragedy which was on the eve of being brought out. At every verse that was pillaged Piron took off his hat and bowed, and so frequently had he occasion to do this that the author, surprised, asked what he meant. "Oh," replied Piron, "it is only a habit I have got of saluting my old acquaintances."

The Bitter End.

"The bitter end" refers to the end of a ship's cable fastened to the "bitts"—a frame of two strong pieces of timber fixed perpendicularly in the fore part of the ship for the purpose of holding the cables. The other end is fastened to the anchor. When the cable is out to "the bitter end" it is all out; the extremity has come.

Possible Way to Ward Off Lockjaw.

It has been found that a number of viruses are taken up by charcoal so rapidly that they lose their toxic properties for the tissues. Berlin scientists are now experimenting to see whether lockjaw cannot be warded off by the simple expedient of applying charcoal to the infected wound.

Novelists' Troubles.

George Meredith said that the most difficult thing to write in fiction was dialogue. But there is surely one thing at least as difficult—a thing so rarely well done that a mere reader might think it to be more difficult than dialogue—and that is the telling what happened.

Great Essayist's Pseudonym.

Joseph Addison, the English essayist, used the pseudonym "Clio." When he wrote a manuscript in the city he annotated with a "C;" when in London, "L;" when in Islington, where he lived, "I," and when in his office, "O," the whole spelling Clio.

Diversified English Agriculture.

Agriculture is the primary industry in the west of England, where it is notable for its diversity. Dairying and cattle and sheep raising are carried on in Somersetshire. The Cheddar cheese industry is situated there.

Uncle Eben.

"When a man tells you what he would do if he was somebody else," said Uncle Eben, "he's generally neglectin' to accomplish as much as he ought to, jes' by bein' his own self."

Out of the Mouths of Babes.

Little Edith had been to a picnic, and a sleepier miss was never put to bed. As her mother finished undressing her she said: "Mamma, I said my prayers at supper to save time."

Something New.

"The single scull race!" exclaimed an excited old lady, as she laid down the paper. "My gracious! I didn't know there was a race of men with double skulls!"

Sage Reflection.

"Ef ev'ybody got all he thought was comin' to 'im," said Uncle Eben, "ev'ybody'd be de boss an' dar wouldn't be no one lef' to do reg'lar work."

Poor Henry.

"It is quite clear that Mrs. Peck is the ruling power in that household." "Yes, indeed. Poor Peck isn't even recognized as a belligerent."

Obvious.

Bob—"Why does a fat man always wear a plaid vest?" Harley—"To keep a check on his stomach, I suppose."

Not the Same.

"Full crew" did not mean today what the same words meant 25 or 30 years ago.—Dallas News

Read the Want Ads

HIGHER SALARIES MAY BE PAID TO TEACHERS

COMMITTEE APPOINTED AT BOARD OF INSTRUCTION MEETING TO INVESTIGATE CONDITIONS.

The monthly meeting of the Board of Instruction was held on Tuesday evening with Mayor Yeaton presiding and all of the members present. Mayor Yeaton, after opening the meeting was obliged to leave to attend another meeting and Judge Page was chosen chairman.

The usual records and bills were read and approved. On recommendation of the committee on Elementary schools Miss Irene F. Johnson and Miss Dora Cohen were elected teachers. On recommendation of the high school committee Misses Vera A. Gilmore and Etta F. Southwick were elected teachers to the eighth grade. The former is a graduate of the Gorham Normal school and the latter of Brown University.

The report of the Finance committee of bills amounting to $7,283 for the month of September was received.

The monthly report of the Superintendent showed an enrollment of 2121 scholars in the public schools. He also reported that the kindergarten at the Lafayette and Cabot street school had been consolidated, owing to the small enrollment.

R. D. McDonough was unanimously re-elected truant officer.

Four applications for the widows aid under the new state law were recommended to the State Superintendent for aid. Under the new law the funds for state aid to widows with children of a school age are under the direction of the State Board of Education and all recommendations must come from the local school boards who make recommendations after investigation.

Dr. P. S. Towle offered a resolution that a committee of three be appointed to investigate and report at the December meeting on the inadequacy of the teachers salaries in the public schools. This started some discussion in which it was brought out that Portsmouth lost every year from the high school especially, several teachers, because other cities were willing to pay them more salary. Judge Page appointed on the committee, Dr. Towle, Mrs. Mary I. Wood and F. W. Hartford.

PORTSMOUTH BRANCH

Plymouth Business School

Evening Session Begins Monday, Oct. 4.

THOROUGH, PRACTICAL, UP-TO-DATE COURSES OFFERED IN

Shorthand and Typewriting, Bookkeeping, Business Pratcice and Accounts, Civil Service, Preparatory, Private Secretarial Work, Commercial Teaching, English.

Office Hours—2.30 to 5 and 7.00 to 8.30 p. m. daily. Write for Illustrated Catalogue.

TIMES BUILDING

Telephone Connection.

E. L. PERRY, Principal.

C. E. WRIGHT, Manager.

WALDEN'S MARKET

Vaughan St.

Best All Round Flour	80c bag
Rolled Oats (large size)	20c
Corn Flakes	4 pkgs 25c
Condensed Milk	7 cans 50c
Rice	6 lbs 25c
Kennedy's Crackers	7c lb.
Cream Tartar (Stickney & Poors)	10c pkg.
Shrimp	10c per can
Green Corn	10c doz.
Pure Lard	2 lbs. 23c
Saleratus	6c lb. pkg.
Uneedas	6 pkgs 25c
Lime Juice	3 bottles 25c
Roast Pork	15c lb.
Salt Pork	10 lbs., $1.00

7-20-4 R. A. SULLIVAN & CO. 10c CIGAR

Sales have shown a continuous increase for forty years. Quality counts. Largest selling brand of 10c cigars in the world.

FACTORY

MANCHESTER, N. H.

A MAN'S LINEN

Is just as important in his dress as his clothing—so be certain that YOUR linen looks just what it should by sending it HERE for laundering when soiled. Longer life for your articles, better appearance, deliveries on time, if you send the basket to the New Method Laundry.

NEW METHOD LAUNDRY

Water Street.

F. O. PIERCE'S READY MIXED PAINT

W. S. JACKSON

111 Market Street

Hotel Earle

103-5 Waverly Place New York

Overlooking Washington Square.

When in New York live at the "Earle."

Rooms with Private Bath and Meals $2.50 A DAY

Without Meals, $1.00

Booklet including map of New York gladly sent upon request.

David H. Knott, Prop.

Housewives hereabouts that heretofore said that our "wet wash service wasn't equal to their work," have discovered that it is particularly excellent and that it has eliminated the hot, hard, backbreaking toil of washing from the weekly calendar. Isn't it time you tried us? We'll call for, cleanse and deliver that wash. Try us now.

Home Washing Co.,

315 Maplewood Ave. Tel. 452W

TELEPHONE 1041W FOR

High Grade Anthracite Coal

Sole Agents for Otto Coke, the Universal Fuel.

The People's Coal Co

60 Elwyn Avenue

Tel. 1041W. W. E. HIGGINS, Mgr.

Orders received at Carll & Co.'s office will be given prompt attention

THE COMPANY WITH THE PYRAMID

45 CONSECUTIVE YEARS OF PYRAMIDAL PROGRESS

NEW HAMPSHIRE FIRE INSURANCE CO.

TOTAL LIABILITIES $3,149,365.31
POLICY HOLDERS' SURPLUS $3,200,713.78

Granite State Fire Insurance Company
Of Portsmouth, N. H.

Paid Up Capital
$200,000

OFFICERS—Calvin Page, Pres.; Joseph O. Hobbs, Vice Pres.; Alfred F. Howard, Sec.; John W. Emery, Asst. Sec.

BROKEN FARMING MACHINERY WELDED

Don't throw away broken farm machinery parts—have us weld them into strong, excellent parts equal to new at a fraction of the cost of new parts.

Allow us to emphasize the fact that our welding FUSES the broken parts into a SOLID WHOLE—it isn't brazing, soldering, etc.

Moderate charges, prompt service.

HORSE SHOEING AND JOBBING.

G. A. TRAFTON,
200 Market St., Portsmouth

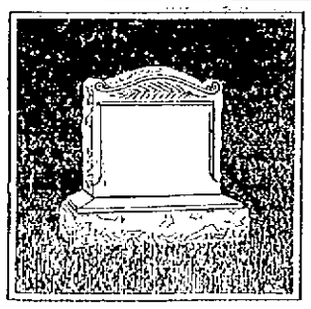

There is nothing commonplace or different about the work we show!

MONUMENTS
HEADSTONES
ARTISTIC DESIGNS

To suit every buyer's desires. Our showing affords a selection that must be considered if value for the money spent is to be considered and entire satisfaction desired.

Fred C. Smalley
19 Water Street

Telephone 598 for FINEST COLLAR WORK in New England.
We have the "Last Word" in collar machinery and Guarantee to "Make Good."
CENTRAL STEAM LAUNDRY
291 State St.

DECORATIONS
FURNISHED FOR ALL OCCASIONS. FOR WEDDINGS AND FUNERALS.
R. CAPSTICK
CONGRESS STREET.

TO ASK AID OF COLLEGES ON DEFENSE

The Navy League has announced that it is about to begin a campaign to educate college and university men up to the needs of the country for adequate national defense. Letters have been written to all the colleges asking for a date on which a Navy League lecturer may appear and be heard. Efforts will also be made to organize sections in many of the large universities and colleges. Before the end of the year it is hoped that in every organization of learning the Navy League will have its representatives.

This campaign originated with Albert B. Lambert of St. Louis a vice-president of the league and a well known amateur aviator. Mr. Lambert was a football player and a track athlete at the University of Virginia.

"The brains which will control the country and organize its industries tomorrow are to be found in the colleges and universities today," said Mr. Lambert. "There is no more important work than educating the men in our colleges to the necessity for adequate national defenses and interesting them in the appliances of war. I believe that in this country we have among our young men the world's greatest inventors. If we can interest them in national defense so that they will give a part of their time and thought to the problem of creating offensive and defensive weapons of war we need not fear that America will ever fall behind in the race for production of scientific and efficient engines of war."

More than thirty colleges located in various parts of the country have already offered to arrange dates for a Navy League lecturer to appear. Among them are Colgate College, University, Worcester Polytechnic Institute, Middlebury College, New Hampshire College, University of Florida, Union College, Richmond, Vanderbilt University, Knoxville College, University of Arkansas, North Dakota University, University of Wyoming, Temple University of Philadelphia, La Fayette College, Susquehanna University, Case School of Applied Science, Purdue University, University of Notre Dame, Illinois College, Stevens Institute of Technology and the Catholic University of America.

The lecture campaign in the colleges will be in charge of Dr. Edward Breck Ph. D., of Harvard University and Heidelberg, and William A. Lewis, A. M., formerly professor of economic history at Lake Forest College, Illinois.

BOMBARDMENT REOPENED ON THE TURKISH FORTS

London, Oct. 6.—Mytilene despatch says a British light squadron yesterday bombarded the Turkish fort of Fenki, one of the Dardanelles defences. Long-range guns mounted on lighters bombarded The Narrows and the forts on the Asiatic coast.

A Salonica despatch says: "Several torpedo-proof monitors armed with 11 inch guns have been placed in commission by the British navy for the purpose of leading the fleet through the Dardanelles when it is opened. These ships, which were designed and built in America, were shipped to England in 'take down' form. Three of them were assembled at the navy yard at Malta.

"The monitor draws about two feet of water. The hull is made of very small steel compartments stuffed with ground cork. It is more like a raft than a ship. Running all about the ship fifteen feet from the ship's side is what might be called a permanent torpedo net. This net is made of steel and wood and conforms to the shape of the monitor's hull. Between this net and the sides of the ship is open water. It is doubtful if a torpedo would injure the monitor. In all probability a torpedo would pass underneath the monitor without striking it, but should one strike the steel net it would explode harmlessly, expending its force against the fifteen feet of open water between the net and the side of the ship. The net is made of quarter-inch steel plate.

"On this raftlike monitor is mounted a turret shielding two monster guns. The turret is counterbalanced heavily so that the guns can be fired in any direction. The monitors have no propelling machinery of their own and must be towed into firing position by tugs."

Russian Fleet Off Bulgaria

London, Oct. 5.—Two powerful Russian squadrons are reported to have appeared off the Bulgarian coast near Varna, on the Blac kSea. This announcement is made by the Tribuna of Rome, according to the correspondent there of the Exchange Telegraph Company.

Prince Nicholas to Command

Athens, Oct. 5.—Prince Nicholas, the newspapers state, soon will be nominated commander-in-chief at Salonica. He held a similar position in the last Balkan war.

The Government has taken possession of three railroads in the Greek part of Macedonia, two of them operated by Austrian companies and the third by a French company.

Roumania's Time Not Come

London, Oct. 5.—The hour has not arrived for Roumania to enter the war in the opinion of Premier Bratiano expressed to a deputation of parliamentary delegates of the Opposition, according to a Bucharest despatch to the Milan Secolo. The Opposition petitioned the premier to put an end to pro-German propaganda and order the mobilization of the Roumanian army. In reply M. Bratiano said:

"Acceptance of your demands would mean that the hour had struck for Roumania to join the war. The Government is not of the same opinion. It is impossible to give the reasons now, but the vital interests of the nation demand that the Government shall have the full and unequivocal confidence of Parliament."

Premier Bratiano's views were echoed by Alexander Marghiloman, leader of the Conservatives, in an address at the opening of a political club when he declared, "Roumania must remain neutral."

Serbs Ready for War

Nish, Serbia, Oct. 5.—Close observers of the Balkan situation are of the opinion today that if Bulgaria does not at once dismiss the German officers who have been brought into the country to take part in Bulgaria's threatened military operations, an extension of the war in the Balkans is inevitable. Russia's ultimatum to Bulgaria is regarded here as having brought this situation to a head. The arrival here in a few days is expected of the first detachments of troops of the quadruple Entente. The Serbian army is declared to be better prepared than ever to go into action. The entire Serbian people is indulging in enthusiastic manifestations of its purpose to defend the rights and integrity of the country.

Artillery Duel Renewed

Paris, Oct. 5.—There was a fairly violent bombardment in the Artois region yesterday, both sides taking part, according to the announcement given out by the French War Office this afternoon.

In the Champagne district the artillery exchanges have continued.

French artillery caused a violent explosion to a German railroad train at a point to the north of Verdun.

French aviators have thrown down some fifty shells on a railroad station near Peronne.

The text of the communication follows:

"In Artois there was yesterday a fairly violent bombardment, both sides taking part, along the entire front to the north of La Scarpe. There was also fighting with bombs and torpedoes in the sections of Quennevieres and Vic-sur-Aisne and on the plateau of Nouvron.

"In the Champagne district there has been a continuance of the artillery exchanges, particularly in the region of Epine de Vedegranges, near the Navarin farm and in the vicinity of Butte de Jouain.

"In the Argonne district there has been fighting from trench to trench with hand grenades and bombs at Courtes Chaussees and at La Fille Morte.

"To the north of Verdun, in the suburbs of Ornes, French artillery was successful in reaching a German troop train and causing a very violent explosion.

"There is nothing to report from the remainder of the front.

"One of our aerial squadrons has thrown down some fifty shells on the railroad station at Biaches, near Peronne."

Bulgar Military Pact

Milan, Oct. 5.—A military convention was signed between Bulgaria, Germany and Austria some time ago, according to a Sofia despatch to the Corriere Della Sera.

By the terms of the military treaty, the despatch asserts, the Bulgarian army is bound to attack Serbia with six divisions in the Nish Pirot section and to send Macedonian troops to Vardar to destroy railroad communication with Salonica, thus delaying the allies in their efforts to aid Serbia. The Opposition Bulgarian leaders, Mm. Ghenadieff, Malinoff and Guschoff, after having gone so far as to threaten King Ferdinand because of his stand in favor of Germany and Austria, are reported to have changed front completely and now proclaim that the nation is united. Bands of students paraded the streets of Sofia singing alternately the Bulgarian, German and Austria anational anthems.

Allies' Proposals Rejected

London, Oct. 5.—The latest proposals made to Bulgaria by the ministers of the Entente Powers at Sofia have lapsed, recent developments indicating that the Bulgarian Government has rejected them, it is stated authoritatively by Reuter's Telegram Company. This statement refers to the proposals made before the sending of the Russian ultimatum.

A despatch to Reuter's Telegram Company from Sofia, dated Oct. 2, says:

"It is officially announced that the Government will immediately reply to the last note of the Entente Powers."

German Aviators in Sofia

London, Oct. 5.—Six German aviators have arrived in Sofia: Bulgaria, according to a Reuter despatch from Athens. The despatch adds that large numbers of German skilled laborers are leaving Constantinople for Bulgaria.

SAVE Time and Money

By bringing the broken part of your automobile to my shop and have it welded by the Oxy-Acetylene process and made as strong as new, whether it is the cast iron cylinder, the aluminum crank case, the steel frame or any other kind of metal. Get my prices before going elsewhere.

Frederick Watkins
111 HANOVER ST.

PORTSMOUTH MACARONI MFG. CO.

Manufacturers of all kinds of Macaroni and Spaghetti.

We use only the best of hard wheat.

Hotel and restaurant trade a specialty.

Mail orders solicited in any quantity. Delivered.

63 Russell St.
PORTSMOUTH, N. H.

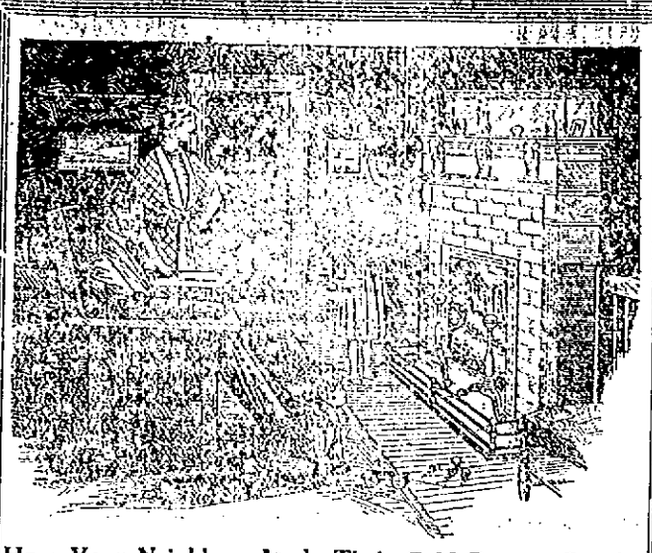

How Your Neighbors Made Their Cold Rooms Comfy.

PORTSMOUTH GAS COMPANY
Always at Your Service.

CAN'T LOCATE SENATOR HOLLIS

Concord, Oct. 5.—At a late hour this evening all efforts to find United States Senator Henry F. Hollis for the purpose of serving him with the papers for the divorce suit brought against him by his wife, had failed. None of the officers connected with the court could find any trace of him.

The petition for the legal separation was filed today in the Merrimack county Superior court and Judge Oliver W. Branch made the petition returnable on November 15. Mrs. Grace B. Hollis has petitioned for a legal separation and separate maintenance and in the order of the court Senator Hollis is restrained from alienating or disposing of any of his property until final judgement in the case or further order from the court.

POLICE NEWS

At midnight there were three drunks and seven lodgers registered at the station.

LANSING IN MEETING WITH FACTIONS

SECRETARY RECEIVES CARRANZA'S REPRESENTATIVE AND WILL SOON SEE VILLA'S AGENT

Washington, Oct. 5.—Secretary Lansing said today he probably would confer with Eliseo Arredondo, General Carranza's agent here, and that within the next two days he would see Enrique C. Llorente, Washington representative of General Villa. As Mr. Arredondo is the authorized representative of Carranza here, Secretary Lansing probably will not discuss the situation with any other Carranza supporters. Mr. Arredondo has full instructions from General Carranza, to explain his viewpoint and purposes and other Carranza leaders in the United States have placed the entire question in his hands for negotiation with the American Government. With respect to the Villa faction, it is possible that Secretary Lansing will give audiences to several leaders who are here, among them Manuel Bonilla and Roque Gonzales Garza, former president of the so-called convention government.

Mr. Arredondo gave out a telegram from General Carranza declaring that the courts were being reorganized in Mexico and business in general was resuming its activities. The message said:

"The Department of Justice has reorganized the courts of common law in the federal district and federal territories and they are today operating normally in all states controlled by the Constitutionalists. The Department of Justice is now engaged in establishing the local tribunals and courts of first instance, and I have in preparation the legislation which will regulate the operation of all courts in the republic during the term of the provisional government. Business in general is resuming its activities, particularly in mercantile circles. Merchandise is now being given unrestrained movement and also a preference in the matter of transportation. The banks have also resumed business, although certain of them are deliberately putting obstacles in the course of the development of the economic policy of the Constitutionalist Government. In this matter, however, I have already issued a decree, which I am transmitting separately, providing that they arrange for the regulation of the circulation of their bills in accordance with law.

"I have the pleasure of informing you that very shortly railway traffic between Mexico City and Laredo will be opened."

NEW HAMPSHIRE COLLEGE NOTES

COLLEGE EXTENSION WORKERS IN CONFERENCE

New Hampshire College, Durham, N. H., Oct. 5.—A conference of the college extension workers is being held here today, presided over by Prof. John C. Kendall, director of the experiment station. Dr. C. B. Smith of the State's Relations Service of the United States Department of Agriculture represents the federal government.

The agricultural extension work now being done by New Hampshire College reaches into every town and city of the state. Paid workers penetrate everywhere and give to the citizens of the state in their own homes the service the college would give them at Durham could they be students there. This extension work is paid for in part by the state, and in part by the federal government, and all undertakings of the extension workers are first approved by the authorities in Washington.

Last evening Director and Mrs. John C. Kendall entertained the members of the extension corps and Dr. Smith, and this forenoon a series of reports were given. Those speaking and their subjects were: Prof. J. C. Kendall, Extension Service; J. B. Abbott, County Agent Movement; M. C. Wilson, Farm Management Demonstrations; W. P. Davis, Cow Test Associations; C. E. Long, Orchard Demonstrations; Miss Sarah L. Bates, Home Economics; Prof Karl Woodward, Forestry; E. M. Straight, Vegetable Garden Demonstrations; and R. E. Batchelder, Movable Schools.

After luncheon the county agents met and made reports, following which Dr. Smith spoke. The agents are F. N. Darling, Cheshire county; H. N. Wells, Sullivan county; A. R. Pike, Belknap county; E. T. Lewis, Coos county and A. G. Davis, Merrimack county.

Tomorrow members of the extension corps, some of whom get to Durham only at rare intervals will be taken on a tour of the college farm, grounds and buildings.

One sense, captured last evening was so far under the weather that he couldn't tell the Captain his name or place of birth. But he could sing and dance, so he conducted a little private vaudeville performance all to himself in his cell for about half an hour.

CLASSIFIED ADVERTISEMENTS

You Get RESULTS From Them

Just Phone 37 | 3 Lines 1 Week 40c

SAY ONE TODAY AND YOU WILL BE CONVINCED.

HELP WANTED

HOUSEKEEPER wants position or will care for elderly lady and assist with housework. Excellent references. Address K. E. C., 111 Washington St., Portsmouth, N. H. he oct 5, 1w

WANTED—Two or three furnished rooms for lighthousekeeping, by family of two; near center of city. Address W., Herald Office. he o5, tf

WANTED—A second hand roll top desk in good condition. Address, giving price, E. S. this office. ch 1w o2

WANTED—Position as second or table girl by young lady of 18. Best of references, Address, Mrs. P. C. Hoyt, 69 Cabot street. ch 1w o2

WANTED—Kitchen man or woman. Apply at Piscataqua Hotel, Kittery. h sep 29, 1w

WANTED—Girl for light housework at Mrs. Alfred Olson's, Locke's Cove, Kittery, Me. chs 30 1w

WANTED—A housekeeper; references required. Address R, this office. he sep 10, tf

WANTED — Light housekeeping room in good location, 15 minutes' walk from the square. F. P. H., this office.

TUTORING—By college man; grammar and high school subjects; civil service, etc.; easy method; definite results; prices 35c, 50c, 75c an hour. Address H. D. A., Herald Office. he o4, 1w

FURNITURE MOVING and trucking by auto truck, in and out of town. W. M. Fife, Kittery, Me. Telephone connection. h m 29, tf

FURNITURE MOVING—Both local and long distance, with heavy auto truck and handlers of long experience. Prices moderate. The Portsmouth Furniture Co., Cor. Deer and Vaughan streets, near B. & M. depot. he jn 15 tf

TO LET

SHOP TO LET—60 Bow street. Charles E. Woods, Cadillac Agt., Bow street. he oct 2, tf

TO LET—Large light furnished corner room. Apply to The Remnant Store, 250 State street. he sep 29, tf

TO LET—Tenement on Cornwall street. Apply 16 Madison street. he sep 27, tf

TO LET—Furnished rooms in private family with modern improvements. Apply 789 State street, near Goodwin Park. h 1w s8

TO LET—Furnished room with steam heat and bath, directly opposite P. O. Apply to W. Brown, Exchange Block, Pleasant street. he sep 22, tf

TO LET—Hutchinson house on Lincoln avenue. Most desirable location; all modern conveniences. Inquire W. J. Catef. ch jun3, tf

TO LET—Tenement of three rooms; $8.00. Apply at this office. he m18, tf

TO LET—Tenement of six rooms; rent $10.50. Apply at this office. he tf

TO LET—Tenement of six rooms; $12.50. Apply at this office. he tf

TO LET—Tenement of seven rooms; $13.00. Apply at this office. ch tf June 15.

FOR SALE

FOR SALE—On Richards ave., seven room house, large reception hall, all conveniences, excellent location. Address "B," Herald Office. he sep 30, 1w

FOR SALE—One bay mare, weight 1100 lbs; a bargain for someone; reason for selling, auto delivery. T. F. Staples & Co., Tel. 113W. he sep 29, 1w

FOR SALE—Twenty cords of dry hardwood. Joseph R. Holmes. Tel. 672W.

LOST

LOST—A black fox scarf between Newburyport and Portsmouth; suitable reward. A. Matthews, 99 Norway St., Boston, Mass. h sep 30, 1w

LOST—A valuable diamond ring; finder please return to Herald office and receive reward. he oct 4, 1w

Do You Throw Your Money Away?

If you do not, save it by bringing your old clothes to us to be renewed and repaired. We can many times give you an extra year's wear out of a suit you consider hopeless. Our cleaning department is as near perfection as scientific knowledge and modern equipment can make it. In our dyeing department we make a specialty of turning out work at two days' notice.

SUSSMAN'S DYE HOUSE
129 Penhallow St. Tel. 103

TIME TABLE

WINTER SCHEDULE
In Effect Sept. 27, 1915.
Subject to change without notice.

Portsmouth Ferry Leaves Connecting With Cars

For Eliot, Dover and South Berwick.—6.55, 7.55 a. m. and every hour until 9.55 p. m. Then *10.55 p. m. Sundays—First trip 7.55 a. m.

*Runs to Kennard's Corner regularly and to Rosemary Junction when there are passengers.

For Kittery and Kittery Point.—6.25, 6.55 a. m. and every half hour until 10.55 p. m. Sundays—First trip, 7.55 a. m.

For York Village, York Harbor and York Beach via P. K. & Y. Division.—7.55, 9.55 a. m. and every two hours until 3.55 p. m. Then 4.55 p. m. Sundays—9.55, 11.55 a. m. and every two hours until 5.55 p. m.

For York Village, York Harbor, York Beach, Ogunquit, Wells, Kennebunk, Town House, Kennebunkport, Cape Porpoise, Biddeford, Sanford and Springvale via Rosemary.—6.55, 8.55 a. m. and every two hours until 4.55 p. m. Then *5.55, **6.55, *7.55 and ***9.55 p. m. Sundays—7.55, 9.55 a. m. and every two hours until **6.55 p. m. Then *7.55 and ***9.55 p. m.

*Runs to York Beach only.
**Runs to Biddeford only.
***Runs to Ogunquit only.

ATLANTIC SHORE RAILWAY.

CEMETERY LOTS CARED FOR and TURFING DONE

With increased facilities the subscribers again are prepared to take charge of and keep in order such lots in any of the cemeteries of the city as may be entrusted to their care. They will also give careful attention to the turfing and grading of them, also to the cleaning of monuments and headstones, and the removal of bodies. In addition to work at the cemeteries they will do turfing and grading in the city on short notice.

Cemetery lots for sale; also Loam and Turf.

Orders left at residence, corner of Richards avenue and South street, or by mail with Oliver A. Ham, 64 Market street, will be given prompt attention.

M. J. GRIFFIN & SON.

Beat the Burglar
BY BUYING A
Burglar, Theft and Larceny Insurance Policy
To Cover Your House
John Sise & Co.
No. 3 Market Square.

SUGDEN BROS.

WINDOWS AND DOORS
KILN DRIED FLOORING

LIME
CEMENT
LUMBER

3 GREEN STREET

H. W. NICKERSON
Undertaker and Licensed Embalmer
OFFICE, 6 DANIEL ST.
Residence, 46 Islington St.
Portsmouth, N. H.
Telephone at Office and Residence.

Sewing Knitting Mending

FOR EVERYTHING IN MATERIALS

THE D. F. BORTHWICK STORE

LOCAL DASHES

Fish of all kinds at Clark's Branch. Tel. 133.

A number from this city are attending the fair at Acton, Me.

Several from this city attended the the Brockton Fair this week.

The street department was still working short handed today.

Upholstering; hair mattresses renovated. Margeson Bros. Tel. 570.

The Farmer's Union, formed in Eliot and Kittery, intends to go after business hard and fast.

Lobsters and fish of all kinds caught by our own boats, fresh every day. E. Jameson and Sons. Tel. 245.

The job team owners are anticipating a good business if the street department stops the collecting of ashes.

Some of the boys from the U. S. S. Tennessee are still looking for the forming of a bowling league in the city.

W. H. Horn, the locksmith, saw filer and cutlery grinder has moved to the new store on Penhallow street, next to the dye house.

"Neal of the Navy" fifth installment, will be repeated at the Portsmouth Theatre today owing to the fact that no pictures were shown there Monday.

The Rockingham county jail now contains thirty prisoners, the largest number of boarders that Deputy Sheriff Shaw has entertained for a long time.

A line of fall and winter millinery, from Thursday, October 7, through the season, at Miss F. M. Gardner's, 152 Vaughan street.

Harvest dinner from 12 to 1.30, and supper from 6 to 7, Thursday, October 7, Court Street Church. Dinner, 25c; supper, 15c.

The next session of the Grand Lodge Knights of Pythias will be held in Manchester which will be pleasing news to the local members of the fraternity.

It is hoped that the plan of laying out the land about South Pond will be continued this fall. The work near Junkins avenue certainly improved that section.

Now is the time to paint your carriage or automobile. Have it varnished and protect it from the winter weather. Charles E. Woods, Cadillac agent, has the best paint shop in the city.

At the meeting of Union Rebekah Lodge No. 3, held on Tuesday evening it was voted not to send a representative to the Grand Assembly at Gorham, N. H., next week owing to the expense attending the same.

One 15 cent can of Kyanize Colored Varnish and a 10 cent brush. The outfit complete for 10 cents at the Matthews' Hardware Store. Don't miss it. Oct. 4 to 9.

Nashua is the latest city to have a strike. There are 3,000 men out from the Nashua Manufacturing Co. The operators claim the company has a large war order and want more money.

There is some prospect that the Rendering Company plant on the upper river may be opened in the near future as a storing and shipping point for the American Agriculture and Chemical Co.

If you have not seen "Neal of the Navy," serial running at the Portsmouth Theatre you are missing the greatest picture treat in your life. Read the story running in the Portsmouth Herald and by all means see this photoplay.

Storer Post, No. 1, G. A. R. meets this evening at G. A. R. hall when it is expected interesting reports will be made by Commander Charles E Dodge and other veterans who attended the National encampment at Washington.

Officer Anderson arrested a stranger who was freaking at the Boston and Maine railroad station shortly before Concord.

LOCAL HORSES TO RACE AT ACTON

At least three of the local race horses will be in the horse races at the Acton Fair this week. The horses entered are Dan K, owned by John Kelley; Dessie Herrick, owned by Joseph Motty and Cresco, owned by Charles Tibbetts.

A delegation from the Portsmouth Driving Club went to the fair today to attend the races. They were Ralph Flynn, James Quill, Dr. Samuel Griffin, William McGuiness, Frank Day, Burton Ladd and L. L. Scruton.

THE SCENIC
HIGH STREET
High-Class Features.

The program for Wednesday and Thursday is one of exceptional strength and merit.

10—REELS—10
FRANCIS X. BUSHMAN
IN
"AMBUSHED"
A thrilling feature in three reels, by the Essanay Company.

A CIGARETTE THAT'S ALL
Gold Seal drama in two reels, featuring Phillips Smalley.

TAM O' SHANTY
Bijou—Three Reels.

TONY, THE WOP
Nestor
THE BOX OF BANDITS
Victor
Two Side-Splitting Comedies.

COMING!
Friday and Saturday.
THE BROKEN COIN
Sixth Episode, two reels.

Monday, Tuesday, Oct. 11 and 12
LUBIN PRESENTS
THE EAGLE'S NEST
In six reels, featuring Romaine Fielding.

DANCING SCHOOL ANNOUNCEMENT.

Mrs. W. A. Bragdon will open her dancing classes for children and adults on her return from Boston, where she is taking a three-weeks' course of instruction in the new dances, which will be in vogue this winter. Arrangements may be made after Oct. 9 at her home, Lafayette road. h o 4, 3t

NOTICE

The Odd Ladies will hold a food sale Saturday afternoon at Benfield's store.

NOTICE

Supper at Universalist vestry on Thursday. Beans, brown bread, salad, rolls, pies. Tickets, 20c.

NOTICE

The Portsmouth Girls' Club will hold its annual meeting and election of officers on Thursday, October 7 at 7.30. All girls over 16 years of age are welcome.

POPULAR YOUNG COUPLE PLIGHT THEIR TROTH

Miss Anna Gertrude Reed Becomes Bride of Cornelius J. O'Keefe.

The Church of the Immaculate Conception was the scene of a pretty wedding this Wednesday morning at 7.30 o'clock when Miss Anna Gertrude Reed eldest daughter of Mr. and Mrs John Reed became the bride of Cornelius J. O'Keefe. The ceremony was performed by Rev. Father D. Alex Sullivan, P. R. and was witnessed by a large number of the friends and relatives of the contracting parties.

The bride was attractively attired in a tailor made gown of blue gabbadine and wore a black hat with red roses. She carried a prayer book.

The bridesmaid was Miss Eleanor Reed, sister of the bride who was attired in a tailor made dress of green, with hat to match.

The best man was James Pendergast.

Immediately following the ceremony the couple boarded an automobile and left for a tour of the White Mountains. They will make their headquarters at Jackson, N. H. for the next two weeks and on their return will take up their residence in their newly furnished home on Elm Court.

Mr. and Mrs. O'Keefe who are justly popular with a large circle of acquaintances were the recipients of many valuable and useful wedding presents and they start their married life under the most favorable conditions and with the best well wishes of a host of friends.

The groom is a cooper and is employed at the plant of the Portsmouth Brewing Company.

THE HERALD HEARS

That it is time the people knew just what is going on regarding the water department improvements at the pumping stations and what the preliminary work is costing the tax payers.

That the Greeks of Dover are to erect a church in that city.

That the people passing along Vaughan street on Tuesday evening certainly saw something that amused them.

That the driver of a horse and wagon pulled off a funny one.

That he must have got twisted on the location of his stable.

That at the corner of Hanover and Vaughan street he unharnessed old "Wiggle Ears" all but his bridle.

That he left the wagon standing in the highway and started walking up and down on the sidewalk.

That a cop finally arrived on the scene and got the horse back in the shafts of the vehicle and drove the whole outfit to the stables.

That the steamer Queen City is being repaired at her landing off Market street.

ADD IT HEARS ToBWhd

That the Portsmouth Hospital has had the busiest year in its history, according to the reports at the end of the fiscal year, October 1.

That the Portsmouth Lodge of Elks are talking of producing a minstrel show the coming winter.

That those who are interested in the uplift of women should see that those who are unfortunate enough to be confined at the local police station should not be compelled to stay in such a cell room as that which is now provided for them.

COLONIAL THEATRE
Home of Refined Vaudeville.
Safety and Quality First.

TONIGHT ONLY!

Come early in order to get a seat. This will be your last opportunity to see that wonderful act everyone is talking about, "The Fashion Shop." See that beauty chorus of Broadway models. Every one a perfect Venus. All new costumes will be used in the performance tonight. Some of these are the most startling ever shown, as well as the most beautiful. A prize of $10 in gold is offered for the best local model. This is a good chance for you pretty girls of Portsmouth to show your beauty. Who will win the prize?

Lightning Weston—Presenting a wonderful novelty act, "The Sinking of the Lusitania." Something entirely new.

Thornton & Corlew in "Marry Me," a high class, A1, comedy, talking and dancing skit. Played at Keith's, Boston, last week.

PICTURES
For Wednesday and Thursday.

"Affinities"—Two reels, Essanay drama, featuring Richard C. Travers.

"Capt. Kidd and Ditto"—Lubin comedy in which Billie Reeves is featured.

"The Broken Wrist"—Biograph drama.

"Broncho Billy and the Lumber King"—Essanay drama.

At 2.15 and 7 p. m. Matinee, 5c; evening, 5c, 10c, 15c.

POULTRY FANCIERS ORGANIZE

A meeting of the poultry fanciers was held at the Board of Trade rooms on Pleasant street Tuesday evening with a large attendance.

There was considerable enthusiasm and it was voted to form a poultry association, the object being the promotion of poultry in all its branches. It was decided to hold a poultry show sometime this winter and in every way to encourage the raising of the standard of poultry in this section.

A nominating committee was appointed to bring in a list of officers to be voted on at a meeting to be held next Tuesday when the organization will be perfected.

BARELY ESCAPES CAR WHEELS

Timely Assistance Prevents Serious Accident at B. & M. Station.

A man considerably under the influence of liquor, in attempting to alight from the 9.41 train from Boston this Wednesday morning, before the train had come to a standstill, had a narrow escape from serious injury. He fell on the platform and would have rolled under the car wheels but for timely aid rendered by two bystanders, who seeing his predicament pulled him away from the track when the car wheels were only a few inches away from one arm which was lying across the track. As soon as the fellow was gotten on his feet he seemed to realize the close call he had passed through and after thanking those who had assisted him, he left the station. It was said by a passenger on the train that the man had boarded the train at Hampton.

FULL OF FIGHT.

Soldier Has a Lively Period on Broughton's Wharf.

James O'Kane of the U. S. Marine Corps ran amuck on Broughton's Wharf this morning and for a while made things lively for himself and several others. He started in to put another marine down for the count, with whom he had an argument and when two others interfered as peace makers he turned on them and there was a free-for-all mixup.

Alfred Goodwin, employed on the wharf came along and naturally took a slant at the open air mill but took no part one way or the other. He hardly got his optics on the fighting soldier boy, before O'Kane took a poke at him and he went to the mat. Some one called the police headquarters by telephone and Officer Murphy went down to the water front and arrested O'Kane. The others escaped before the officer arrived. Goodwin appeared later in the municipal court against O'Kane, who was charged with assault. At the hearing O'Kane had little to say and it wa sevident from the story of the witnesses that he lost his head in the scrimmage. Judge Guptill imposed a fine of $10 and costs of $6.90.

LOCAL MODELS INVITED FOR "FASHION SHOP"

PRIZE OF GOLD OFFERED FOR THE MOST BEAUTIFUL MODEL FOR THIS EVENING

"The Fashion Shop" is the talk of the town. It is undoubtedly the greatest sensation that the vaudeville stage has presented to the theatre patrons, and again drew a capacity house at the Colonial Theatre last evening. The crowds were lined up on the street at a quarter of seven and the lobby was filled with people waiting an opportunity to purchase tickets. Of all those who attended the performance, none were in the least disappointed.

Mr. Jansen and his models were given an ovation seldom accorded a vaudeville act when their number was over. One gentleman, in speaking of the performance last evening said, "I don't think that I have ever seen anything to equal it. You could hear the big audience catch its breath when the act opened. It was a revelation to me and I think that it is wonderful."

This evening is your last chance of seeing "The Fashion Shop" as the management could not book it for more than the three days. This afternoon and evening Mr. Jansen will drape his models with designs different from those used Monday and Tuesday and will invite local models to appear. As an inducement, he is offering a prize of $10.00 in gold for the most beautiful.

It is easily understood why New York and Boston went wild over this act. Since it was first staged several more similar have been introduced and in New York there are two entire big productions based on the same idea, and the theatres are being filled every performance. It has to be seen to be appreciated and when once seen it will long be remembered and talked about.

$2700

Buys six-room house with furnace; one-quarter acre of land, good garden, very attractive home.

BUTLER & MARSHALL.
REAL ESTATE
5 MARKET ST.

OLYMPIA
C. W. HODGDON, Mgr.
BEST VAUDEVILLE AND PICTURES
Matinee 5c to all.
Evening 10c

PORTSMOUTH THEATRE
The People's Popular Playhouse

We offer the best show of any theatre in New England outside of Boston for a nickel. Our picture program cannot be equalled.

Wednesday Only
"NEAL OF THE NAVY"
Fifth installment entitled "A Message From the Past."

Wednesday and Thursday
"THE GREYHOUND"
Five-reel Feature Picture by the Metro Company.

Coming Friday and Saturday
"CORA"
Five-reel Feature Picture by the Metro Company.

THE SAME POPULAR PRICES
Matinee 5c Evening 5c, 10c

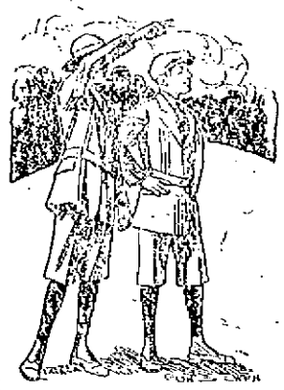

Just now our display of Fall and Winter suits is at high water mark. NOW is the time to "fit out" the youngsters. The "accepted" model in jackets is still a "Norfolk," but shows new ideas in pleatings. Beginning at $4.00, extra trousers with each suit up to $7.50. A "purse" with each suit.

Henry Peyser & Son
"Selling the Togs of the Period."

PIANOS
For Rental
NEW PIANOS USED PIANOS
SECOND HAND PIANOS
PRICES TO SUIT YOU.
Start the Children Now.
MONTGOMERY'S
Music and Art Store
OPPOSITE POST OFFICE

YOU MAY USE
VALSPAR
ON YOUR TABLE TOPS
and it will not be affected by hot water or ice water. Salt water or hot soap suds will not turn it white.
Try it on your boat, your front door, your table or your floor and you will be pleased with the result.
Look at the model of the submerged submarine in our window.
If your dealer does not have it in stock we can always furnish it.
Pryor-Davis Co.
Telephone 509. 36 Market Street.

WHY WOMEN SHOULD VOTE

BECAUSE it is right and fair that those who must obey the laws should have a voice in making them, and that those who must pay taxes should have a vote as to the size of the tax and the way it shall be spent.

BECAUSE the moral, educational, and humane legislation desired by women would be got more easily if women had votes. In many exclusively male suffrage states, women have worked in vain for legislative measures which have gone through promptly in equal suffrage states.

F. S. TOWLE, M. D.
Physician and Surgeon
350 State St., Portsmouth
OFFICE HOURS:
10 a. m. 1 to 4 p. m. 6 to 8 p. m.

TEL. 570
For MARGESON BROS. to get that chair or couch that needs to be recovered or upholstered, also to get that hair mattress that needs to be renovated. Estimates cheerfully given. Competent workmen.